We Are Prompt
If you want an Express, Furniture Van, Truck or Dray, 'phone us.
Pacific Transfer Co.
737 Cormorant. Phone 248 and 249
BAGGAGE STORED.

Victoria Daily Times

Wellington Coal
Hall & Walker
1323 Government St. Phone 83

VOL. 44. VICTORIA, B. C., THURSDAY, JUNE 25, 1914 NO. 148

MAJORITY OF FIFTY FOR BRITISH POLICY

Finance Measure to Be Voted on in House of Commons To-night

UNIONIST PEERS NOT ALL OF SAME OPINION

General Apathy in Home Rule Question Found Among People in England

CARSON LOSES STRENGTH BALFOUR ADMITS DEFEAT

London, June 25.—To-night's division in the house of commons on the government's finance policy promises much interest. The Laborites declare that they will abstain from voting against the opposition amendment, which regrets the absence of Imperial grants to local authorities. The government, however, with the Irish vote behind them, will probably have fifty majority.

Next Wednesday will see the home rule amendment bill before the house of lords for second reading. The Unionist leaders are having daily conferences regarding the proposals they will submit during the second reading. Some Unionist peers favor rejecting the bill altogether but this course is decidedly disapproved by the party leaders whose line of campaign is to offer suggestions for amendment and leave to the government the responsibility of rejecting or accepting them.

The morning's Daily Telegraph (Unionist), in appealing for serious consideration of the grave situation in Ireland says the active and earnest preparations for armed conflict upon which the whole of Ireland, north and south, is fixed, might as well be going on in Madagascar or Mauritius, instead of in Great Britain's sister island, for all the interest they appear to be arousing among the great mass of educated men and women who do not habitually follow public affairs. The Telegraph admits that concessions must come from both sides, but that if Ulstermen are not secured such freedom of choice as bare self-sacrifice demands, and such recognition of their corporate unity as common sense demands, there must be disaster.

The Yorkshire Post (Liberal) remarks to-day that there would be some hope of a reasonable outcome if the Orangemen would only awaken to the fact that home rule is now inevitable. They and their English allies, says the Post, cannot possibly prevent its becoming law. Nothing short of a coup d'etat can now intervene between Ireland and self-government. Orange Ulster has not the slightest idea that this is the one certain reality in the political situation. Once the Orangemen were made to realize the true state of things they would drop bluster, and, like the business men they claim to be, would make the best arrangements for themselves.

"Nobody on the Unionist side is attempting to open their eyes to the unpalatable fact that Lord Londonderry and his faction who still pin hopes quite stupidly on some desperate coup, are against any such attempt. Sir Edward Carson, who realizes the situation thoroughly and really desires an arrangement, is showing himself a weaker man than we thought, and has surrendered himself passively to the Londonderry faction. It is rather curious that the only Unionist leader who has publicly acknowledged defeat is Balfour, who, in the house of commons a few months ago, admitted that the game was up."

The Irish amending bill, which has now been issued, shows that the government proposes to be rather more generous than might have been first inferred from Lord Crew's statement. This refers to a provision of the first clause which says that if within three months after the date of the passing of the act, a petition is presented to the lord-lieutenant from any county in Ulser demanding a poll with reference to the question of temporary exclusion from the operation of the act, and the lord-lieutenant is satisfied that the petition is signed by not less than one-tenth of the parliamentary electors in that county, he shall cause a poll to be taken.

The question is to be submitted to the electors in the following form: "Are you in favor of exclusion from the operation of the Government of Ireland act of 1914 for a period of six years?"

WESTERN CHURCHES GAIN IN FINANCIAL STRENGTH

London, June 25.—The Archbishop's Western Canada fund received £5,000 less last year than in the previous year. Eighteen thousand pounds were sent direct to Canada, £3,000 being passed to other church societies. Supporters here note with pleasure that the western churches are gradually becoming self-supporting.

HAD PLANNED TO SHIP OUT HINDUS ON INDIA TO-DAY

Government Was Asked to Provide Eighteen Thousand Dollars to Pay Passages of Men on Komagata Maru Back to Orient —Empress Sails Without Them

Ottawa, June 25.—The Hindu situation in Vancouver is continuing to give the government much worry. Sir Robert Borden was out of the city yesterday.

The late evening was not without its developments. H. H. Stevens, M. P., has been keeping the wires to Ottawa quite hot during the last few days, and yesterday was no exception to the rule. He sent a proposal which had been apparently agreed upon between himself and Mr. Reid, the superintendent for the immigration service in Vancouver, to ship the entire party away by the Empress liner which was to leave Vancouver to-day. The proposition was virtually to shanghai the 350 odd men now aboard the Komagata Maru on board the Empress of India, and the Japanese vessel could then be allowed to go about her business.

Mr. Stevens and Mr. Reid apparently had the plan well matured, for it was suggested in telegrams received from them that they would attend to all the details if the government would authorize the expenditure of $18,000 necessary for tickets for the party aboard the Empress. It was not stated how the Hindus were to be placed on board, but it is understood that the officials planned to have the Empress leave her wharf at the usual time of departure and then draw up alongside the Komagata Maru, where she law at anchor. There was to be a large enough force on hand to effect the transfer of the unwilling passengers and by this means it was expected that the Hindus would be well off Cape Flattery on their way home across the Pacific by to-night.

Last night and this morning Premier Borden and officials of the department carefully considered the matter. They had been earlier advised that the lawyers representing the crown and the Hindus had been in conference and had arranged to submit to the court a test case as to the validity of the regulations. It is quite apparent from the messages received last evening that Mr. Stevens and Mr. Reid, whether they were or were not consulted in the making of this arrangement, are not in sympathy with it. In fact, they advise very strongly against it. This is not considered remarkable in view of Mr. Stevens's rather strong remarks at a mass meeting in Vancouver, where he is quoted as having said that resort to the courts would not be so objectionable if the courts could be depended on to give a fair decision.

No official intimation of the instructions sent to Vancouver was announced. It was learned, however, that Mr. Stevens's plan was not adopted and the government will not seek to detain the Empress to carry away the much-discussed immigrants. "It is possible that detailed instructions expressing the wishes of the government fully in the matter of the Vancouver Hindus will shortly be sent to Mr. Reid. It is expected here, of course, that the test case will be proceeded with.

"The story is absolutely unfounded and wholly contrary to the facts. The provisions of the law in regard to the Hindus will be strictly enforced."

This statement was made by Premier Borden this morning in regard to the dispatch that the government would allow the Hindus to land if the court decided in their favor.

Vancouver, June 25.—In Vancouver to-day the Hindu situation has undergone very little change since the announcement made yesterday that counsel for both sides had agreed to hold a test case. The Empress left shortly after noon to-day and she did not stop to take aboard any Hindus.

New Version of Flood Deciphered From Tablet Unearthed at Nippur

Philadelphia, Pa., June 25.—Reports cabled from London, describing a new version of the flood and the fall of man, deciphered from an ancient Sumarian tablet by Dr. Stephen Langdon, professor of Assyriology in Jesus College, Oxford, are confirmed by officials of the University of Pennsylvania museum. The tablet is part of the collection unearthed by the university's expedition to Nippur, and the inscription on it was copied by Dr. Langdon when he visited this city last fall.

On comparing the tablet which Dr. Langdon has just translated with a similar fragment translated by Dr. Proebel, the university authorities found that the two tablets evidently had been written by the same person about 2500 B. C., or 400 years before the time of Abraham.

It is believed the fragments are part of two separate tablets which, with others, formed a treatise or hymn of praise containing an account of the beginning of the world. Dr. Proebel estimated that there were ten tablets in the complete work.

Fragments translated by Dr. Langdon tell of the flood and uses the Sumarian equivalent for Nuhu or Noah as the man who saved man from destruction. It differs from the Biblical account of creation in reciting that it was Noah who sinned by eating of the tree of knowledge of good and evil, and thus brought his fall. From this on, according to this account, Noah had no work and man's days were shortened to their present length. Instead of a serpent, it was Enki, the water god, who tempted him.

THREE HUNDRED MINERS AT NORDEGG ON STRIKE

Wage Scale Dispute Occurs at Coal Mine in Alberta; Both Sides Determined.

Calgary, Alta, June 25.—Three hundred miners in the Brazeau Collieries, Ltd., at Nordegg, Alta., are on strike owing to the fact that the company will not meet their demands in the matter of wages. The trouble originated in April of this year when the miners organized under the United Mine Workers of America. The district officers from Fernie were unable to get the company to sign an agreement, but a verbal agreement was made to the effect that the present scale of wages would be in effect till June, 1915, and that a new schedule suitable to both parties would be drafted by that time. Apparently there is no hope of settlement at present. The Brazeau Collieries, Ltd., are situated at Nordegg. Both sides to the controversy appear determined.

MILLION GONE IN FIRE NOW BURNNG AT SALEM

Salem, Mass., June 25.—Five large factory buildings and several smaller structures were destroyed by fire this afternoon. The fire was still raging at 3.30 o'clock. Early estimates placed the loss at $500,000.

The fire burned over an area of forty acres in the leather manufacturing district and at 3.45 o'clock was still spreading. The loss was then estimated at $1,000,000. A child was believed to have been burned to death. There were no other known fatalities.

At 4 o'clock the fire was still beyond control and apparaus was being hurried here from other cities. A special train was bringing help from Boston.

PURCHASE OF WARSHIPS HELPS TO QUIET TURKS

Greece Agrees to Property Exchange as Planned Between Nations.

London, June 25.—Fear of war between Greece and Turkey is receding. Greece has sent a new note to the power, accepting the Porte's proposals that the property of Turkish refugees shall be exchanged for the property of Greek refugees, and that a Greco-Turkish commission be appointed to make a valuation of the properties. Greece invited the powers to designate a neutral chamber of the commission.

An Athens dispatch to the Daily Telegraph says that the United States congress, by authorizing the sale of the warships to Greece, has averted an immediate declaration of war, and that the prospects for peace have been greatly improved.

Fighting continues in Albania, and the Mussulman insurgents, according to late advices, have captured Berat, 30 miles northeast of Aviona, and one other small town.

COLD PREVENTS FLIGHT OVER HIGH MOUNTAIN

Lone Pine, Cal., June 25.—Wintry blasts 13,000 feet up foiled Silas Christoffersen, aviator in his effort to-day to fly over the peak of Mount Whitney, the highest mountain in the United States.

Christoffersen missed the peak about 1,500 feet. He was in the air thirty-five minutes.

Christoffersen said he would try again to establish a new American altitude record.

CALIFORNIA OBTAINS WASHINGTON SUPPORT

Treaty With Japan Believed to Uphold Anti-Alien Land Law

CORRESPONDENCE IS TO BE MADE PUBLIC

Appointment of New Ministry at Tokio Reason for Stating Position

MATTER KEPT SILENT FOR MORE THAN YEAR

Washington, June 25.—By mutual arrangement between Secretary Bryan and Ambassador Chinda, the correspondence between the United States and Japan over the California anti-alien land law is to be published in both countries simultaneously to-morrow morning. The correspondence begins with the Japanese protest of May, 1913, in advance of the enactment of the Webb law, and winds up with the last American note of yesterday's date, making answer to a communication from the Japanese government received ten months ago.

The correspondence is necessarily voluminous for the reason that it is largely argumentative; the Japanese government endeavoring to show that the California law is a violation of the existing treaty, while the American side of the case lays great stress on certain language of the treaty which apparently excludes Japanese from the right to hold agricultural lands. Taken in connection with the declaration of the Webb act that it is not intended to invalidate existing treaties, the American contention seeks to justify the president for declining to attack the constitutionality of the California law.

The last American note was an afterthought. State department officials had concluded that the Japanese note of last August has brought the negotiations to an impasse; that each side had reached a radical disagreement as to the scope of the treaty and the California law. They felt that the only way to clear away the difference would be through a legal test of the constitutionality of the California legislation, and they inclined to the belief that it remained for the Japanese government to make this test through a suit instituted by a Japanese resident of California.

Meanwhile there were some cautious informal exchanges between Ambassador Guthrie and the Tokio foreign office on the subject of arbitration, but these never took form, and served only to justify the suspension of the negotiations for nearly a year.

Now, however, a new cabinet has come into existence in Japan, which is commonly understood to be pledged to a more energetic foreign policy than the one it displaced, and as an incident, it has felt called on to make a report to the Japanese Diet now in special session of the status of the California negotiations.

It is possible that the purpose is to secure some expression of opinion from the diet for the guidance of the Japanese foreign office in the continuance of the negotiations, but no marked change in policy in regard to that question is to follow, though the way to arbitration has been greatly smoothed by the ratification by the United States senate last winter of the treaty reviving the older arbitration agreement by the United States and Japan.

GUNMEN REPORTED TO BE WAITING FOR MOYER

Western Federation Leader Will Not Return to Butte Now Plot Has Been Shown.

Helena, Mont., June 25.—Unconfirmed rumors that gunmen had arrived here to kill him, induced Charles H. Moyer, president of the Western Federation of Miners to retire from public to-day. He is being guarded by friends and the local authorities. The information that came to the authorities convinces them, they say, that a plot was formed to do away with the Western Federation chief. Through a friend, communication was established this morning with Mr. Moyer and he put at rest the apprehension in Butte regarding his return to that city now.

"I have no intention of returning to Butte at the present time," he said. "I expect to remain in Helena three or four days and will then visit the other Western Federation locals in the state.

RUEF BROKE RULES OF PRISON, NOW PENALIZED

San Francisco, June 25.—For causing to be made public the text of his undelivered application for parole, Abraham Ruef, former political boss of San Francisco and now inmate of San Quentin penitentiary, has been deprived by Warden Johnston of his privileges, according to Ruef's attorney. He cannot see visitors or write or receive letters.

WARRING FACTIONS IN MEXICO WILL MEET TO DISCUSS PEACE ZACATECAS TAKEN BY VILLA

Settlement of Differences Between Republics Depends Now on Consultation of Huerta and Carranza Delegates—Mediation Board Will Watch Proceedings

Niagara Falls, Ont., June 25.—Definite assurances were given to-day by the Mexican mediators that a meeting will be held in the near future between the representatives of the Huerta government and the Constitutionalists with a view of bringing about a final peaceful settlement of the differences which have shaken the southern republic.

This action, it is declared, will follow the completion late last night of protocols agreeing that the diplomatic relations between the United States and Mexico shall be restored and all other international differences considered settled when a new provisional government succeeds the Huerta administration.

Mediation Board Will Draw Final Protocol.

In the meantime mediation does not adjourn. The diplomats and the American delegates will lend their counsel and advice wherever possible to the delegates of the two factions as they meet in informal conference. The meeting place has not been determined, but it is stated it probably will be Niagara Falls.

When the two parties shall have adjusted the international problems now at issue, the mediation board will formally reconvene and protocolize the result. A date will be set for formal recognition of the new government and for the withdrawal of the United States troops and ships from Mexico.

CLAFLIN DEPARTMENT STORE FAILS WITH LIABILITIES OF THIRTY-FIVE MILLIONS

One Canadian Firm Connected With Company Located at Hamilton, Ontario

New York, June 25.—The great drygoods house of H. B. Claflin Company failed to-day with liabilities of $35,000,000. The assets are estimated at $40,000,000. Two proceedings, friendly and unfriendly, threw the firm into bankruptcy and two receivers were named under bonds of $500,000 each.

The Claflin company controls or is affiliated with some thirty retail stores throughout the United States and it was the endorsement of their paper held by more than 3,000 banks here and in interior cities that caused the crash.

The United Drygoods company and the Associated Merchants company, though affiliated with the Claflin company through stock control, were in no way involved in the failure. Unless blocked by creditors, a reorganization of the firm is contemplated.

Though the failure is probably the most important in the history of the drygoods trade in this country, New York bankers predict that the chief and perhaps only important general effect will be temporary demoralization in the drygoods trade.

Announcement of the failure caused a general decline in the opening of the stock market, but losses were not heavy, and succeeding transactions caused a reaction to some extent.

John Claflin has been associated with the drygoods business for more than forty years. He is regarded as the A. T. Stewart of his time. At the age of twenty he entered the employ of his father's firm, then known as H. B. Claflin & Company. Three years after he became a member of the firm and in 1890 formed the corporation which went under to-day. He is a trustee of many financial and charitable organizations.

According to the best records available here the Claflin stores not affiliated with the United Drygoods companies are: Whitehouse & Company, Spokane, Wash.; People's Store company, Tacoma; Macdougall & Southwick company, Seattle; Thomas C. Watkins, Ltd., Hamilton, Ont.

JUDGE AND ATTORNEY THREATENED BY MAIL

Sensation Occurs In Shorb Divorce Case Being Tried at San Francisco.

San Francisco, June 25.—Scurrilious, threatening and illiterate letters, signed with a skull and crossbones have been received by Judge John T. Van Nostrand, of the superior court, written in an attempt to influence his conduct of the Shorb divorce case, now before him. The publication to-day of the letters, as well as others addressed to Charles A. Lee, retained as counsel for the defence by Mrs. Adeline Shorb created a sensation.

"If you defend Shorb case it will be the big pine box for you." read the letter to Lee. "If you show this letter you die like a dog."

"See letter to Lee," the judge was instructed. "The same for you."

BUSINESS PROPERTY AT REVELSTOKE IS DESTROYED BY FIRE

Revelstoke, B. C., June 25.—Fire broke out here last night, and has destroyed half a block on McKenzie avenue in the business section of the city. The fire is still burning to-day. Good water pressure properly applied by the fire department prevented the fire from covering a whole block. As far as is known now no lives have been lost.

The fire commenced at the rear of the London Chop house, which is among those destroyed. Other losses are, Adams jewelery store, Great West and Peace River Land company offices, Hobson's bakery, Heinger Brothers, Trueman's photo studio. The premises occupied by the three last named firms are owned by Mrs. J. M. Kelly, of Victoria, B. C.

Reed and Barton's photo supply studio is practically in ruins, and the main street is strewn with contents of the block that were taken from the buildings after the first warning. Many who lived in rooms above the stores came hurriedly to the street and spent the night wrapped in blankets watching the flames. There were several thrilling escapes, some persons dropping from high windows and breaking their falls to earth by landing first on the awnings of the store fronts.

CHINESE TOWN SACKED FOREIGNERS NOT HURT

London, June 25.—An Exchange Telegraph Company dispatch from Shanghai says that Kalgan, 125 miles northwest of Peking, was sacked last night. The dispatch adds that the foreigners in the city were not harmed, but gives no details.

Kalgan is an important commercial city of over 60,000 inhabitants situated on the caravan route to Siberia and near the great wall.

BIRDS PROTECTED ON ISLANDS IN STRAIT

Washington, June 25.—Smith and Minor islands, 14 miles north by west from Port Townsend, Wash., the Strait of Juan de Fuca have been set apart by the Agricultural association as a breeding ground and winter sanctuary for native birds. The order, signed today by President Wilson imposes heavy penalties for interference with the birds and their eggs.

BUSINESS REVIVAL IS PREDICTED BY WILSON

Washington, June 25.—A new constitution of freedom for business, is the object of the administration trust legislation programme, President Wilson said to-day, addressing a party of Virginia editors at the White House. He predicted the country was on the verge of a great business revival.

MILITANTS BUSY.

London, June 25.—Militant Suffragettes yesterday resumed their raids on letter boxes and theatres.

CONSTITUTIONALISTS HOLD ALL OF NORTH

Three Fighting Divisions Moving Onward to Capital of Southern Republic

AGUAS CALIENTES IS NEXT MOVE FOR VILLA

Unusually Heavy Losses Occasioned in Four Day Battle at Zacatecas

Zacatecas, Mex., June 24.—Delayed in transmission over military wires.—The fiercest fighting on both sides and an unusually heavy loss of life to both federals and constitutionalists ended last night in the capture of Zacatecas by General Villa's forces. It required four days of battle to take the federal stronghold of Central Mexico.

The federals under General Medina Barron defended their positions stubbornly, but they were finally overcome by the forces of Generals Villa and Notera. The constitutionalists took hill after hill and mountain after mountain, killing and wounding thousands of federals and sustaining heavy losses themselves. So far it has been impossible to secure an accurate estimate of losses on both sides.

The heaps of dead on the mountain sides and in the city bore testimony of the ferocity of the fighting. General Villa was in the van of the attacking party. Five members of his staff accompanying him were wounded. The number of constitutionalist officers killed or wounded were unusually great. General Trinidad Rodriguez, one of the best of Villa's brigade commanders, was shot through the throat and is not expected to live.

The constitutionalists in many cases had to advance on hands and knees, as those below on the steep inclines passed rifles from hand to hand.

These feats were accomplished under heavy machine gun fire. Nothing seemed to lessen the determination of Villa's troops, though the federals had thrown up trenches and redoubts on all sides. Hillsides afforded no cover for the attacking troops.

The cordon of defence gradually narrowed until the last hills on the outskirts of the city fell into the hands of Villa's men.

El Paso, Tex., June 25.—The taking of Zacatecas by Villa's troops places the entire northern part of Mexico and much more than half of the republic's territory in the hands of the constitutionalists. It marks another stage in the race of three rival constitutionalist leaders to Mexico City.

General Villa from Zacatecas possibly will move against Aguas Calientes almost directly to the south, and whence the remnants of Zacatecas garrison retreated. General Pablo Gonzales, the eastern divisional commander who took Tampico, has been ordered to take San Luis Potosi, now weakened by an almost complete evacuation. General Alvarado Obregon, commander of the army of the west, is about to attack Guadalajara. If successful his troops would have even a clearer road to the national capital than those of Villa or Gonzales. Guadalajara, far to the south and next to Mexico City, the largest city in Mexico, affords a roadway to the national capital, through a rich country which easily could sustain a large army.

Capt. Ivar Thord Gray, formerly of the English army, is acting in an advisory capacity to Obregon's advance of cavalry which is commanded by General Blanco, a former Coahuila leader. Blanco has been utilizing cavalry as it is used in European armies, for the first time in the history of Mexican warfare.

Villa, by taking the central route, has engaged in more successful fighting than any of the three divisional leaders. He has taken Ojinaga and Juarez, on the Texas border, Chihuahua City, Torreon and Zacatecas, and still is not as far south as either Obregon or Gonzales, who have worked along the coasts. Neither Mazatlan nor Guaymas, on the west coast, have been taken by Obregon, but the presence of federal garrisons in those ports is not considered by the revolutionists a hindrance to the Mexico City campaign.

Washington, June 25.—An agreement has been made between the United States and Great Britain to protect mining property in Mexico, similar to that made to protect the oil interests.

Campbell's PRESCRIPTION STORE CO.

The Rexall Obesity Treatment

In the treatment of Obesity you must be sure that the method chosen is Scientific, Safe and Efficient. The name

Rexall

is a sufficient guarantee of all these things. Full directions given. Begin the treatment to-day.

Corner Fort and Douglas

We are prompt, we are careful, and use only the best in our work.

Phone 135

WINDSOR GROCERY COMPANY

Opposite Post Office — Government Street

3 lbs. New Zealand Butter for $1.00
3 lbs. Lipton's Tea for $1.25
Golden Loaf Hungarian Flour, a sack $1.65
No better Flour on the market.
Green Peas, 3 tins for ..... 25¢
Boned Chicken, a tin ..... 35¢

"The Count" speaks in several languages and with authority on many subjects from Men's Fashions to Decreasing the Cost of Living

The Real Proof of Saving

Is Comparing the Price and Quality After Buying. Try

Copas & Young

The ANTI-COMBINE GROCERS. THEN COMPARE Notes

CANADA FIRST OR B. C. CREAM— Large 20-ounce can 10c
PURE BLACK PEPPER— Per pound 25c
FINEST GRANULATED SUGAR— 100-lb. sack $4.75, 20-lb. sack $1.00
INDEPENDENT CREAMERY BUTTER— Nothing nicer; 3 lbs. for $1.00
C. & Y. BREAD FLOUR— Gives general satisfaction; per sack $1.65
KRINKLE CORN FLAKES— 3 packets for 25c
MALTA VITA— Per packet 10c
ANTI-COMBINE JELLY POWDER— 4 packets for 25c
COX'S GELATINE— Per packet 10c
JOHN GRAY'S PURE JAM— 1-lb. glass jar 15c
JOHN GRAY'S ORANGE MARMALADE— Two 1-lb. glass jars 25c
NICE ONTARIO CHEESE— Per pound 20c

Fresh Fruit and Vegetables at the Lowest Possible Prices

COPAS & YOUNG

Anti-Combine Grocers
Corner Fort and Broad Streets
Phones 94 and 95. Phones 94 and 95

TAME MOUNTAIN SHEEP AT OKANAGAN FALLS

Photograph Shows Animals Taking Food With Horses on Ranch

Vancouver, June 25.—The success which J. M. Thomas, a cattle rancher of Okanagan Falls, has had in taming wild mountain sheep to come down from their fastnesses and feed in his fields has been attended by a remarkable photograph sent in to the provincial game warden. The photograph shows a small herd of the mountain sheep with their lambs eating clover hay which had been thrown out as food for the ranch horses. The snapshot was taken at a distance of 35 yards and shows also several horses.

Mr. Thomas has for several years made a hobby of caring for the wild life in the vicinity of his ranch. When a close season was declared for the mountain sheep in the Okanagan, he used in winter weather to put out some food for any occasional mountain sheep he saw in the hills. In the course of three or four years the sheep have gained confidence, until last year and this they have ventured to come down to the ranch.

At the time the photograph was taken, Mr. Thomas says there were 18 ewes and yearlings browsing with ten lambs.

For some time past the department has placed a close season all the year round on mountain sheep in the Okanagan. The last of the animals which were shot cost the man a fine of $50 and costs. This was four years ago. With the growth of the flocks around Penticton and Okanagan Falls, the game department is hopeful of being able to stock the country with mountain sheep.

Shawnigan Lake

Cheap lots and acreage for sale. For price and particulars apply to

A. S. BARTON

Real Estate and Financial Agent.
215 Central Building, Victoria, B. C. Phone 2901.

DOMINION TRUST COMPANY

The Price of Neglect

When a property owner dies without a valid will, the legal formalities connected with the settling of his estate are complicated.

First, an application has to be made to the court for the appointment of an administrator. This administrator, if a private person, has to furnish bonds at the cost of the estate.

Then, every time a parcel of the real estate has to be dealt with, a fresh application to the court must be made at the cost of the estate.

All this money loss can be avoided by the simple expedient of making a will. Let us assist you in making yours. Our service is free of charge.

Dominion Trust Company
"The Perpetual Trustee"

Paid-up Capital and Surplus ..... $ 2,967,570
Trusteeships under administration, over ... 13,480,000
Trustee for Bondholders, over 26,518,000

909 Government Street

HUGH KENNEDY
Local Manager

SHIPOWNER'S VIEWS ON OCEAN FREIGHT RATES

Sir Norman Hill Addresses the Dominions' Royal Commission at London

London, June 25.—The Dominions' royal commission resumed its sittings yesterday for the purpose of taking evidence concerning the shipping trade and more particularly that directly affecting the United Kingdom and the overseas dominions. Sir Norman Hill, secretary of the Liverpool Steamship Owners' association, asked whether it was desirable that the standard maximum of freight rates should be fixed by an independent authority and that no increase should be allowed in such rates except by the consent of that authority. He gave the question an emphatic negative. It would be practically impossible, he said, for any third party to fix the maximum rates unless they were in a position to guarantee the minimum freight rates.

Like the prices for all commodities they should be fixed in the give and take of the markets of the world, and the only way of obtaining the best and most satisfactory mutual terms was by making ports as free and convenient and inexpensive as possible. The witness denied there was any shipping combine in existence in or connected with the United Kingdom that could either force freight rates or keep them up in the face of slump conditions. Combinations could and did regulate sailings, which was obviously for public convenience. Shipping combinations or conferences could and did do something to steady liners against these violent fluctuations.

The second question concerned the present state of the law in force in the United Kingdom with regard to bills of lading generally, including the matter of liability on goods trans-shipped. The witness said that the courts had held in a long course of decisions that the parties to a bill of lading were at liberty to agree on any terms they pleased, provided the terms were not against public policy. Sir Norman expressed the desirability of the United Kingdom adopting legislation similar to that adopted by Australia, New Zealand and Canada, defining conditions under which goods were to be carried from the ports in those countries. It would be impossible for the British parliament or the parliaments of any of the overseas dominions to establish anything in the nature of such international conditions of carriage.

FOUR IN ONTARIO GAIN SEATS BY ACCLAMATION

Hain's Appeal Against Late Filing of Papers Disallowed by Judge.

Toronto, June 25.—Dr. Forbes Godfrey is elected a member of the Ontario legislature for West York by acclamation. The appeal of Alexander Hain, the Liberal candidate, who filed his nomination papers too late, according to the returning officer, was thrown out to-day by Mr. Justic Middleon. The judge dismissed with costs the application of the Liberal candidate for a mandamus to compel the returning officer to accept his nomination. Dr. Godfrey's election makes the fourth by acclamation in the present provincial campaign.

W. R. Plewman, editor of the Sentinel here, has resigned his position, giving as his reason in a statement published to-day:

"That every man who votes for Whitney candidates is imperilling the success of the great movement to wipe out thirteen hundred barrooms that are degrading the citizenship of this province."

REFUSED FORTUNE FOR FERTILIZER DISCOVERY

Pittsburg, Pa., June 25.—After four years of work upon a new cheap nitrogeneous fertilizer, made from by-products now wasted, that, it is said, will revolutionize agriculture, Earl S. Bishop, an investigator at the Mellen Institute of Industrial Research, has refused an offer of $250,000 for his formula and process. The offer was made by a Pittsburg capitalist.

Mr. Bishop secured his degree as a doctor of science in 1892 at Queen's university, Kingston, but his home is in Lincoln, Neb.

When the Liver Gets Torpid

There is Nothing Like Dr. Chase's Kidney-Liver Pills to Set It Right.

Mrs. C. L. Cook, 248 Tenth street, Brandon, Man., writes: "I have used Dr. Chase's Kidney-Liver Pills for the last four years for liver trouble, and can say that I have had great satisfaction and help from them. I find that I do not need any doctor if I use them when the liver gets torpid, and believe that they are exactly suited for my case. My husband has used them for kidney trouble with good results, and my daughter in Winipeg has been helped a great deal by the use of these pills. We say we can't keep house without them, and have cheated the doctors here out of a good many visits. I think Dr. Chase's medicines are just the thing, and have recommended them to many people who have used them with good results.'

By keeping the liver active and the bowels regular Dr. Chase's Kidney-Liver Pills prevent and cure such disorders as biliousness, constipation, chronic indigestion and headache. One pill a dose, 25c a box, 5 for $1.00; all dealers, or Edmanson, Bates & Co., Limited, Toronto.

HOUSEHOLD ECONOMICS CHAIR AT UNIVERSITY

Vancouver Island Women's Institutes Pass Resolution to Go to Government

Duncan, June 24.—Delegates of the Women's Institutes of Vancouver island meeting here Monday and Tuesday passed a resolution asking that a chair on household economics be established at the British Columbia university when that educational institution is opened. Another resolution was carried asking that a committee of two members of the Vancouver Island Women's institutes should be appointed for the purpose of obtaining information on sanitary arrangements in rural schools, and then take up the matter with the minister of education, and also suggest to him the advisability of trained nurses being employed at the rural schools. The manual training work done by the department was appreciated by resolution to be sent to the minister.

The department of agriculture will be asked to hold a provincial convention of Women's Institutes next year.

Several notable addresses were given during the convention which was attended by twelve delegates from the various Vancouver island institutes. Mrs. G. L. Foulkes of Victoria addressed the convention on "the high cost of living," advocating copper coinage. She pointed out that if ten cents per day could be saved the amount would be sufficient to provide the coal supply for a small family for one winter. Mrs. Foulkes urged the women of the household to spend as much time and thought on the spending of the household money as the men spent in earning it, and to make their housekeeping a profession. She advocated letting the consumer and the producer meet where possible, and thereby eliminate the added cost to goods which is occasioned by passing through several hands. While allowing the retailer a fair profit Mrs. Foulkes spoke against pretty packages tied daintily with ribbon. She advised that women insist on getting full weight, buy in bulk, pay cash, save delivery expenses, utilize everything and to stop all kitchen waste.

On Monday evening there was a joint meeting of the Farmer's and Women's Institutes at which W. H. Hayward, M. P. P., spoke on co-operation in production, buying and selling. He suggested a co-operative market by government aid, a government agricultural magazine and the emigration of waifs from homes in Great Britain.

Mr. Paterson spoke at the Women's Institute meeting on the advantages of buying home products, Miss Ravenhill on modern housekeeping, Mrs. McTavish on better babies and baby shows, Mrs. Hutchison on the prevention of infant mortality. Mrs. Leather and Mrs. Henderson spoke on interests and pleasures of young people.

Many other matters came up for discussion, and the convention was regarded as particularly successful, and as showing marked advance in the work of the institutes.

Mr. and Mrs. G. O. Day have extended an invitation to the members of the Cowichan Women's Institute to their home on July 22, when Mr. Day will speak on butterflies, and the ladies will have an opportunity to see his very complete collection.

At the King's Daughters summer flower show of sweet peas and roses to be held on July 17, the Cowichan Agricultural society is offering prizes to children under 17 for the best collection of grasses.

LADYSMITH LOSES AN OLD-TIME RESIDENT

Ladysmith, June 25.—Colin James Campbell, an old and respected resident of Ladysmith, passed away at the General hospital Tuesday after an illness extending over four months.

Mr. Campbell was born in Erin township, County of Wellington, Ontario, sixty-four years ago. He came to Victoria twenty-five years ago, and lived there until his removal to Ladysmith before it was incorporated as a city.

FURNITURE STORE BURNS TWICE IN SEVEN WEEKS

Seattle, June 25.—Fire to-night gutted the fourth floor of the building on Second avenue, between Pike and Pine streets, occupied by the M. A. Gottstein Furniture company, causing a loss of $80,000, fully covered by insurance. Fire in the same building seven weeks ago caused a loss of $125,000. The damage caused by the previous fire had just been repaired.

Rollo Helm, an employee of the store, was overcome by smoke when he sought to aid the firemen.

LOOKED ON AT DUEL IS KILLED BY STRAY SHOT

Plattsmouth, Nebr., June 25.—Mansfield O'Brien, son of W. J. O'Brien, superintendent of state hatcheries, is dead to-day, the victim of a revolver duel between Chief of Police Rainey and George Barr, a fisherman, whom the chief was trying to arrest. When accosted by Rainey, Barr drew a revolver and a stray shot struck O'Brien, killing him instantly.

MALATESTA ESCAPES IS GOING TO LONDON

Geneva, Switzerland, June 25.—Enrico Malatesta, the Italian anarchist, who ordered the plot to establish republican rule, has escaped despite the efforts of the government to capture him.

Disguised as a workman, Malatesta made his way to the Swiss frontier, crossing the boundary at Chiasso. He remained in hiding for a time and is believed to be on his way to London.

Buying Scotch Whisky in the Bulk

Ask for—and be sure you get—"H. B." SCOTCH

Our specially selected and best procurable. Per gallon $7.50
Our extra Special Old Scotch. Per gallon $6.50
"H. B." Special Scotch. Per gallon $5.50
"H. B." Old Highland. Per gallon $5.00

The Hudson's Bay Co.
Family Wine and Spirit Merchants.
Open till 10 p. m. 1312 Douglas St. Phone 4253.
Incorporated A. D. 1670.

ELECTRIC IRONS

Price, Complete, $3
Guaranteed for Ten Years

B.C. Electric

Telephone 123

PHONES: Office and Showrooms 4360, 4361; Wharf 272

613 PANDORA (Near Government Street)

EVANS COLEMAN & EVANS LIMITED
Builders' Supplies.

BRICKS

Pressed, Lock-Tie, Common, Pavers and Firebrick

Shoveling in Comfort

is what we do every time we deliver a load of our coal. For every lump means warmth. You'll not find a stone in the entire load. Coal that is all coal is the truly economical. Before your supply runs out bid us to renew it.

J. E. Painter & Sons
617 Cormorant St. Phone 536

SCHOOL OF HANDICRAFT AND DESIGN

719 COURTNEY STREET, VICTORIA, B. C.

SUBJECT.	INSTRUCTOR.	TIME.	P.M.
Wood Carving	Mr. Baker	Monday	7.30 to 9.30
Artistic Book Binding	Miss Lang	Tuesday	" "
Life Class	Miss Kempe	Tuesday	" "
The Grammar of Design	Miss L. M. Mills	Thursday	" "
Metal Work and Jewellery, etc.	Miss O. Meadows	Friday	" "

Committee—Dr. Hasell, Miss J. Crease, Mr. J. J. Shallcross (hon. treas.)

TERMS (in advance)—$6.00 per quarter, one lesson a week; $1.00 per single lesson. Students taking more than one subject, $5.00 per quarter for each subject.

FOR FURTHER INFORMATION APPLY TO THE INSTRUCTORS.

SALE

I will make a lady's or Gent's

SUIT

Perfectly cut from the best material for

$17

Charlie Hope
Phone 2689.
1434 Government St. Victoria.

University School

VICTORIA, B. C.

FOR BOYS

Summer Term begins Wednesday, April 15, 1914.

Fifteen Acres of Playing Fields.
Accommodation for 150 Boarders.

Organized Cadet Corps.
Musketry Instruction.
Football and Cricket.

Gymnasium and Rifle Range.
Recent Successes at McGill and R.M.C.

For Prospectus apply to the Bursar.

WARDEN:
E. V. Harvey, M.A. (Cambridge).
HEADMASTER:
J. C. Barnacle, Esq.

OUR ROSE SHOW IS A GREAT SUCCESS

Come and see what good Flowers are like. Orders for fall delivery are booked now. Thousands in stock. Latest and best varieties.

OAKLAND NURSERY CO.

Phone 1207. A. OHLSON, Prop. Take Hillside Ave. Car

THERE'S NO TIME TO LOSE

25% Discount Sale

Of Silverware, Cut Glass, Clocks, Watches, Diamonds, Jewelry.

Whatever your needs, whether graduation, wedding or any other gift, come here and save money, while getting the best qualities.

LITTLE & TAYLOR

WATCHMAKERS, JEWELERS, OPTICIANS 611 Fort Street

In Buying A Piano

Consider whether the MAKER has been MANUFACTURING long enough for TIME to EXPOSE the WEAK parts of his product.

HEINTZMAN & COMPANY

Have been MANUFACTURING pianos for nearly SEVENTY YEARS, long enough to both DISCOVER and CORRECT these faults.

Gideon Hicks Piano Co.

Opposite Post Office

BEFORE buying any of the wheat offered, we apply it to the supreme test. We bake bread with it in our laboratory. If the bread is creamy, velvety and delicious, we say "This wheat is worthy of Royal Standard." And so we buy it. This test is continuous and safeguards forever the uniformity of Royal Standard.

ROYAL STANDARD Absolutely Uniform FLOUR Laboratory Tested

How to arouse a sluggish skin

A dull, sallow, lifeless complexion has several causes.

Whatever the cause in *your* case, your skin needs *stimulating*.

The following treatment is the most effective you can use;

To refresh your skin

Just before retiring, wash your face and neck with plenty of Woodbury's Facial Soap and hot water. If your skin has been badly neglected, rub a generous lather into the pores very thoroughly with an upward and outward motion, until the skin feels somewhat sensitive. After this, rinse well in warm, then cold water. Then rub your skin five minutes with a *lump of ice* and dry thoroughly.

Woodbury's Facial Soap is the work of an authority on the skin and its needs. This treatment with it cleanses the pores, brings the blood to the face and stimulates the fine muscular fibres of the skin. You can feel the difference the first time you use it—a promise of that lovelier complexion which the steady use of Woodbury's always brings.

Woodbury's Facial Soap costs 25c a cake. No one hesitates at the price *after their first cake.*

Do this today—now! Tear out the illustration of the cake below and put it in your purse as a reminder to get Woodbury's and try this treatment. Tear out the cake now. Take it to your druggist today. Begin tonight to get the benefits of this facial soap. For sale by Canadian druggists from coast to coast, including Newfoundland.

Woodbury's Facial Soap

Made in Canada by The Andrew Jergens Company, Ltd Perth, Ontario

Business men who advertise are at least enterprising. They spend money to let you know they want your trade. And when business men say they want your trade they will try to satisfy those who trade with them.

CANADIAN EXHIBITS NOW AT EXPOSITION

Thousand Cases Arrive to Go in Palace Now Almost Constructed

San Francisco, June 25.—Nine of the eleven main exhibit palaces of the Panama-Pacific international exposition have been completed and exhibits are being installed in them at the present time. The other two, the Palace of Fine Arts and the Palace of Horticulture, will be finished July 1.

The site of the exposition, consisting of a 635-acre strip extending for almost three miles along the shores of the bay of San Francisco, is now blooming with millions of rare flowers and thousands of valuable trees from all parts of the world.

Less than 18 months ago this site was half submerged under a salt marsh. Engineers worked for months filling it with sand by hydraulic pumps and then covering it to a depth of eight inches with rich river-bed loam.

For structural purposes the grounds are divided into three parts, the eastern third for the zone—the concessions district, the western third for the state and foreign pavilions and the central division for the exhibit buildings.

On the eastern boundary of the last is the Palace of Machinery, one of the largest wooden buildings ever erected, and the first of the exposition buildings to be completed. It is 967 feet long and 367 feet wide.

The central group of eight buildings is known as the "Walled City," and is completed. The buildings are separated by huge courts and joined together by arches which span the interspace.

To the south is the Palace of Horticulture, with its massive dome, 185½ feet high and 152 feet in diameter, constructed entirely of glass.

At the western end of the central group is the Palace of Fine Arts, 950 feet long, semi-circular shaped with its wings half encompassing a still lagoon. Both of these last named buildings will be finished by July 1.

It may be said that the construction period of the exposition is practically ended, and that the installation of the first exhibit on Map 27 was the beginning of the second phase which will only end with the formal opening on February 20, 1915.

President Charles C. Moore two years ago promised that the exposition would be opened on time and there is no question at the present moment of there being the slightest delay. The Canadian $300,000 pavilion is practically completed and a large number of the 38 foreign participating nations are now far along in their building operations.

Sixty thousand exhibits have been accepted by the division of exhibits, and a large number of these are now being installed. One thousand cases arrived during the latter part of May with the Canadian exhibits which will be placed as soon as the building is finished.

The exposition as a whole has been treated as if it were a huge stage with the palaces and trees and flowers mere bits of scenery. To carry out this idea of a stage still farther, a primal principle of stage-craft has been introduced by having the sources of light hidden at all times.

At former expositions the exteriors of the buildings were always illuminated by means of outlining the facades with incandescent lamps. This produced an even illumination, the high lights and shadows being eliminated and the perspective consequently lost.

By the flood-lighting system at the Panama-Pacific exposition these high lights will be thrown into relief and the shadows accentuated by the means of hidden purplish-dipped lamps which will throw heavy shadows where required.

This part of the lighting system is about 75 per cent. completed, and the engineers are now at work upon the feature of the illumination scheme—the Scintillator. This is to be a battery of forty-eight 36-inch searchlight projectors shielded by colored slides. The entire battery will play "The Dance of the Light-God," a light symphony, upon the fogbanks which are incidental to the falling of night in San Francisco.

ALL BUT TWO BODIES HAVE BEEN RECOVERED

Lethbridge, Alta., June 25.—The two remaining bodies in the Hillcrest mine out of its total of 196 victims, have been located, but owing to the debris and a cave-in it will be two or three days before they are brought to the surface.

The mayor of Lethbridge is at the scene of the disaster, and on behalf of the city a large order of groceries and a carload of flour have been dispatched for relieving the immediate needs of the sufferers. The relief committee has opened an account for the relief fund at the Union bank, Bellevue.

FIRE DESTROYS SEVERAL BUILDINGS AT WINDSOR

Windsor, Ont., June 25.—Fire of unknown origin breaking out at 3 p. m. yesterday destroyed the Windsor curling rink and the big supply house and barn of the Caldwell Sand & Gravel company. A number of barns and houses were damaged, including the newly-erected $30,000 Odd Fellows temple. In a number of instances persons were compelled to jump from second-storey windows. The damage is estimated at $75,000.

NOT TO CONTEST SEAT.

London, June 25.—The Brighton Liberal executive has decided not to contest the seat at the bye-election rendered necessary by the retirement through ill-health of S. J. Gordon.

SUFFERED AGONY WITH NEURALGIA

Nothing Helped Her Until She Tried "Fruit-a-tives"

"Campbellville, Ont., May 5, 1913.

"I cannot speak too highly of 'Fruit-a-tives.' For over thirty years I have suffered from Chronic Neuralgia and Constipation, experienced untold agony. The Neuralgia settled in my lungs and I took bottle after bottle of medicine without relief. The doctor told me I would not get better, but 'Fruit-a-tives' proved that the doctor was wrong, by giving me quick relief and finally and completely curing me.

"I would not have my present health if it was not for 'Fruit-a-tives' and I am glad of the opportunity of giving you this letter about such a splendid remedy as 'Fruit-a-tives,' for the guidance of other women who may be similarly affected.

"MRS. NATHAN DUNN."

"Fruit-a-tives" is the only medicine made from fruit juices and is particularly suited to women because of its mild action and pleasant taste.

"Fruit-a-tives" is sold by all dealers at 50c a box, 6 for $2.50, trial size, 25c, or may be obtained from Fruit-a-tives Limited, Ottawa.

FOOT WAS ADDED TO RUDDER OF EMPRESS

Another Attempt to Be Made to Rescue Bodies From Lost C. P. R. Ship

Quebec, June 25.—The explanation of all the suggestions that have been made during the inquiry into the wreck of the Empress of Ireland about the vessel's steering gear came out yesterday afternoon, when Percy Hillhouse, of the Fairfield Shipbuilding company, which constructed her, continued his evidence before the Dominion commission. Answering questions put to him by C. S. Haight, of counsel for the owners of the collier Storstad, Mr. Hillhouse explained how, after an accident to it, in 1908, one foot was added to the Empress' rudder area to improve the steering qualities.

Mr. Hillhouse gave a description of the injuries to the Empress, telling of the water rushing through a hole of 328 square feet in dimensions at the rate of 360 tons a second.

The evidence of Gunner Wilfrid Whitehead, the diver from H. M. S. Essex, who, in addition to inspecting the hull of the Empress, risked his life in an effort to save that of Edward Cossboom, the American diver, who died from injuries received while at work, was taken.

The announcement that Whitehead was to appear brought hundreds of ladies to the court. Whitehead was very modest, and beyond mentioning that he had gone down to the wreck on Sunday in an emergency, made no reference to the courageous, if unsuccessful attempt to raise Cossboom before it was too late.

Whitehead and other divers of the Essex were ordered from the court to the scene of the wreck, after a conference between Capt. Walsh, marine superintendent of the C. P. R., and Capt. Watson, of the cruiser, at which it was decided to once more try to get the 800 bodies entombed in the Empress, despite the fact that this work had been abandoned following a report indicating its difficulties and dangers after an investigation.

Capt. Kendall appeared in the box again this afternoon to answer questions relating to the time his ship traveled on the two courses taken after leaving Father Point and before the accident, in connection with the attempt being made to get reliable data upon which to gauge the exact position of the liner when she was struck.

The captain's time for dropping his pilot did not agree with that of Capt. Belanger, of the Eureka, who picked up Pilot Bernier.

CONVENTION AT COAST.

Winnipeg, June 25.—Vancouver was selected by a large majority vote as the next convention city of the Chief Constables' association of Canada. Sault Ste. Marie, Banff, Calgary, and Winnipeg were in the running for the honor. The election of officers will take place late this afternoon.

WHAT THIN FOLKS SHOULD DO TO GAIN WEIGHT

Physician's Advice for Thin, Undeveloped Men and Women.

Thousands of people suffer from excessive thinness, weak nerves and feeble stomachs who, having tried advertised flesh-makers, food-fads, physical culture stunts and rub-on creams, resign themselves to life-long skinniness and think nothing will make them fat. Yet their case is not hopeless. A recently discovered regenerative force makes fat grow after years of thinness, and is also unequalled for repairing the waste of sickness or faulty digestion and for strengthening the nerves. This remarkable discovery is called Sargol. Six strength-giving, fat-producing elements of acknowledged merit have been combined in this peerless preparation, which is endorsed by eminent physicians and used by prominent people everywhere. It is absolutely harmless, inexpensive and efficient.

A month's systematic use of Sargol should produce flesh and strength by correcting faults of digestion and by supplying highly concentrated fats to the blood. Increased nourishment is obtained from the food eaten, and the additional fats that thin people need are provided. D. E. Campbell, Prescription Store, Victoria, B. C., and other leading druggists supply Sargol and say there is a large demand for it.

While this new preparation has given splendid results as a nerve-tonic and vitalizer, it should not be used by nervous people unless they wish to gain at least ten pounds of flesh.

Angus Campbell & Co., Ltd., "The Fashion Centre" 1008-10 Government St.

The Weatherproof de Luxe---

The Burberry

These famous weatherproofs are obtainable only at "CAMPBELLS'," who are authorized agents for Victoria.

By virtue of a patent process, the Burberry is entirely impervious to rain and damp; without, at the same time, sacrificing the ventilation demanded by hygienic principles.

It is both warm and windproof, but light in weight; it is well cut and gracefully modeled; is, in fact, the acme of smartness, for sport, travel and open air pursuits.

A perfect protection against the most inclement weather, the Burberry is yet most comfortable to wear and has, by reason of its many sterling qualities, become the recognized weatherproof of society and fashion.

Prices $27.50 Up to $40.00

Ladies' 20th Century Coats

We are also the Victoria agents for this well-known brand of Ladies' Coats, of which we have a magnificent selection in stock. These include handsome models in genuine Harris and Donegal Tweeds, Scotch Mixtures, Rough Cheviots and Friezes.

Prices $25.00 Up to $35.00

SEE FRIDAY'S COLONIST

For extraordinary sale of Dresses Friday and Saturday at $4.90

Campbells'

1008-10 Government Street—Phone 181

BARGAINS IN

Furniture, Carpets

Linoleum and Bedding

See the splendid values we are offering in these lines. Newest designs and most moderate prices are outstanding features of our stock. We heartily welcome inspection and comparison and assure you that our guarantee "Goods as represented or money refunded" will protect you absolutely. Country orders packed and shipped free. Free city delivery of all orders.

Awnings and Window Blinds

Our established reputation for good work in these lines makes this a busy department. Let us give you an estimate. Good workmanship and reasonable prices await your call.

Upholstery Repairs and Carpet Cleaning

We do this work and do it well. Phone us for estimates. Mattresses re-made and repaired. Carpets cleaned, 5c per carpet yard. Carpets laid and altered at reasonable rates.

SMITH & CHAMPION

"THE BETTER VALUE STORE"

1420 DOUGLAS ST. NEAR CITY HALL

FIVE CARRIED OVER HIGH BLUFF IN AUTOMOBILE

Four Passengers Picked Up Dead To-day as Result of Drive in New Machine.

Los Angeles, June 25.—At the foot of a 100-foot bluff the bodies of three women and one man, victims of an automobile wreck, were found on Ocean beach to-day at White Point, a few miles north of San Pedro. The automobile, a new machine driven by Harry Baker, a wireless operator at San Pedro, had fallen over the bluff, and Baker's four passengers, Percy Townsend, a fellow wireless operator, his sister, Miss Lora Townsend and their mother, Mrs. Laura Townsend, and Miss Myrtle Crandon, all lost their lives.

Miss Townsend was an employee of the postoffice at San Pedro and Miss Crandon was a clerk at the postal station at Wilmington. Baker secured possession of the motor car yesterday, and had taken the party out for a ride.

Percy Townsend was alive when found, and is expected to recover, although he had suffered many broken bones.

EX-ALDERMAN ON TRIAL CHARGED WITH PERJURY

Montreal, June 24.—Ex-Alderman Judge was committed to-day by Judge Leet for trial at the court of King's bench in September on a charge of perjury. The accused was a member of the city council of Montreal last year, and the alleged perjury was in connection with evidence given by him before Mr. Justice Fortin last fall at the judicial inquiry into the city's land deals. It was on Justice Fortin's report that the charge was laid. Ex-Alderman Judge was mayor of Cote St. Paul prior to its annexation to Montreal.

KILLS WIFE AND SELF.

Grand Island, Nebr., June 25.—Joseph Smith, a chauffeur, jealous of his wife, shot and killed her early today and then took his own life.

ENO'S "FRUIT SALT"

is very effective in the treatment of Colds. By helping the organs of excretion to eliminate the noxious substances from the blood, Eno's "Fruit Salt" assists Nature to bring about a speedy cure. It is most refreshing as a cooling beverage and is unsurpassed for quenching thirst.

Order a bottle TO-DAY from your dealer.

Prepared only by J. C. ENO, Ltd., "Fruit Salt" Works, London, England

Agents for Canada: Harold F. Ritchie & Co. Ltd., 10 McCaul St., TORONTO

There's no time so miserable but a man may be true.—Shakespeare.

THE DAILY TIMES

Published daily (except Sunday) by
THE TIMES PRINTING & PUBLISHING COMPANY, LIMITED.

Offices....Corner Broad and Fort Streets
Business Office................Phone 1090
Editorial Office................Phone 45

SUBSCRIPTION RATES:

City delivery..............50c. per month
By mail (exclusive of city)...$3 per annum

COPY FOR ADVERTISEMENTS

All copy for display advertisements must be at Times Office before 6 p. m. of the day previous to the day of insertion. This is imperative. When this rule is not complied with we do not guarantee insertion.

A FAVORABLE AUGURY.

If the vessel which has been loading a large cargo of Vancouver Island lumber destined for use in connection with the Toronto harbor works proves to be the first merchant ship to pass through the Panama canal the circumstance will be a favorable augury for the future of this coast as it will be affected by the great artificial waterway.

Even if the vessel does not enjoy the distinction of leading the van of the armada of commerce which will use the canal, the incident of her voyage will be deserving of more than passing comment. It will draw the attention of the markets of the east to the fact that they are in convenient reach of the producing provinces and states on the Pacific; that the handicap of time and distance has ceased to exist, and that they no longer are at the mercy of a railroad monopoly. If the contractors who are supplying this lumber for use at Toronto find the Panama canal to be a factor in the determination of their profit, others will do the same. The voyage of the Robert Dollar is not going to be an isolated incident.

TEMPORIZING.

Adopting his favorite expedient of running away from a crisis, the Prime Minister has instructed the immigration officials to abandon the position they have maintained tenaciously up to the present and agree to the transfer of the Komagata Maru matter to the courts. Just what he expects to gain from this supine temporizing with so vital a question is a mystery. The habeas corpus proceedings arranged for initiation before Mr. Justice Murphy will be but the preliminary canter of a protracted legal controversy in which technical quibbles without number will fly through the air. There will be an appeal from the judge's decision to the British Columbia Appear Court, from which recourse will be had to the Supreme Court of Canada. This tribunal will not meet until September—after vacation—so the matter will hang in suspense in the Dominion until that time. But this is only the halfway stop. Each party is determined to carry the case to the Privy Council, and we may hardly expect that a final judicial decision will be reached before the end of the year.

In the meantime several interesting developments will have occurred. The passengers aboard the Komagata Maru will have landed in Vancouver, despite the flamboyant protestations of H. H. Stevens, M. P. The owners of the vessel expect to have her back in Japan by the end of July, which means that the immigration authorities will have to detain her passengers on shore. Then, too, the steamer Christian Michelson, which has just left Calcutta with another batch of four hundred, will have reached her destination, still further complicating the situation. Would it not have been better for all concerned if Sir Robert Borden had stiffened his backbone and shouldered the responsibility for the rejection or admission of the present applicants instead of hoisting it upon the courts? What is the main basis of the Komagata's passengers' claim for admission to Canada? It is that they are British subjects and not that they have fulfilled the requirements of our immigration law. But the claim for admission on the sole ground of British citizenship is preposterous, as the London Times points out, and is utterly devoid of any foundation in law. British subjects are being excluded from Canada daily under the immigration law of the country. Last year some two thousand English, Scottish, Welsh and Irish immigrants were refused entrance because they did not meet the conditions prescribed in the regulations. There was no legal controversy in their cases and we heard of no demand for the suspension of our law in their favor because they were British subjects. Why, then, should Sir Robert Borden temporize in the case of the three hundred passengers on board the Komagata Maru, who have admitted that they do not fulfil at least two of the requirements of the immigration law?

The other day the Hon. Frank Oliver asked the government why it had ignored section 23 of the immigration act in the cases which were ventilated in the courts here some time ago. He received a non-committal reply. Section 23 reads as follows: "No court, and no judge or officer thereof, shall have jurisdiction to review, quash, reverse, restrain or otherwise interfere with any proceeding, decision or order of the minister or of any board of inquiry, officer in charge, had, made or given under the authority and in accordance with the provisions of this act relating to the detention or deportation of any rejected immigrant, passenger or other person, upon any ground whatsoever, unless such person is a Canadian citizen or has Canadian domicile." Is that section operative or is it not? If it is operative it should be invoked in the present instance. Its constitutionality has not been questioned in parliament.

The long-drawn-out legal struggle which is about to be precipitated with the consent of the government will not help the situation in the slightest. On the contrary, it will make the whole thing worse for every party concerned. If, some time in December or early next year, the Privy Council decides that the passengers of the Komagata Maru have no legal right to enter the Dominion, the government will be no farther ahead than it is now. If the Hindus stick to their claim regardless of the decision of the courts, which, no doubt, for several seasons they will, the government will have to do exactly what it should do now—deport them. On the other hand, if through some abstruse technicality the immigration law is thrown out as far as its application to these people is concerned, the Canadian government will have to impose new regulations of an exclusive nature or this province will be inundated with immigrants from India. By dilly-dallying with this problem the Prime Minister is laying up a store of trouble, not only for himself, but, what is more important, for the Empire at large.

LAUNCHING OF PRINCESS MARGARET.

It is a far cry from here to the Clyde, but this western rampart of the empire and the famed Scottish waterway were brought closely together yesterday with the launching of the Princess Margaret at Dumbarton. This magnificent vessel, which, with her sister ship also nearing completion, is to be operated on the triangular run next summer, in themselves will be a potent factor in attracting a large share of the tourist traffic which the exposition at San Francisco like a huge magnet will draw to the coast from all corners of the world.

The evolution of coasting ships from the Charmer and George E. Starr to the Princess Charlotte, the Prince George and other fast and commodious vessels operating between the principal ports in these waters, reflects in the most striking way the progress of this portion of the Pacific coast. It seems but a brief span since we regarded a trip to Vancouver and Seattle as something of a hardship. When the Princess Victoria arrived and changed the whole character of inter-city water transportation we thought the last word had been said in comfort and speed. But she proved to be but the harbinger of a new era of almost kaleidoscopic changes, culminating in the vessels which when completed will be of the dimensions of ocean liners. Those ships, fifty feet longer than the Princess Charlotte, will carry us to Vancouver in three hours and a half. If the gulf were spanned by a monster trestle we could not do much better, if any better. Certainly we could not cross the gap more comfortably. In providing for the growth of traffic between the coast cities by fast, luxuriously-equipped ships the big transportation companies so far have shown unerring judgment. We are confident that the two larger, faster and even more palatial vessels now approaching completion on the Clyde will vindicate the foresight of the great company which gave the order for them.

CAPTURE OF ZACATECAS.

The capture of Zacatecas by Villa is the most important exploit of the constitutionalist forces since the fall of Torreon. Its effect upon Huerta's prestige will be demoralizing and unless the mediators at Niagara Falls are able soon to provide him with an opportunity to retire gracefully there is every prospect of an uprising in Mexico City, which will dispose of him as summarily as he disposed of Madero. Certainly as far as effective resistance to the operations of the constitutionalists is concerned, the federal authorities are nearing the end of their rope. At their present rate of progress Villa and his army soon will be hammering on the gates of the capital.

Zacatecas is about two hundred miles south of Torreon and something more than three hundred miles north of Mexico City. It is on the main line of the national railway, along which Villa is conducting his operations. It was a rallying point for the federal forces and was well supplied with military stores, which with five thousand prisoners have fallen into the victor's hands. It is scarcely likely that the government troops will make much of a stand at Aguascalientes, their next stronghold on the line, for their spirit must have been severely tried by their latest defeat. This victory will increase the prestige of Villa with the army and make him even more independent of the authority of Carranza, the nominal constitutionalist chieftain. It also will complicate the problem of Mexico's readjustment. Will Villa hold his hand now that his hated enemy Huerta is almost within striking distance? Will he sit back, after all his victories, and subordinate himself to a provisional president who may be chosen at Niagara Falls? If he does he will astonish the world.

THE HINDUS—AN EASTERN VIEW

The Montreal Mail argues that there is no natural reason why Hindus should seek Canada's shores in numbers. It says that neither the life nor the climate of this country suits them. That is where the Mail is mistaken, as many people of the east all along have been mistaken in their views on the question of Oriental immigration.

The climate of Canada, we grant, may not be adapted to Orientals, but the climate of British Columbia suits them admirably. After a few years in this province the Hindu becomes altogether a different person from the frail, unhealthy-looking creature he was when he landed upon our shores. Good fare and plenty of it, aided by improved methods of living, build him up and make him robust and aggressive. These facts have been conveyed to his brothers at home and account, doubtless, for the determination with which the whole race asserts its alleged rights and privileges as British subjects. Consequently the Mail is wrong altogether in its assumption that the climate of Canada is not suited physically to the Hindu. It probably is just as far wrong in its conclusion that the Hindu problem is due to agitators in India, who are inciting trouble here in order more effectively to create turmoil and strife at home, the ultimate aim being to raise a rebellion against British rule. There is no question that the Hindu is a born agitator. He delights in controversy and in litigation. That feature of his temperament has been amply demonstrated in the life of the community which has succeeded in establishing itself here. Nevertheless, there is not the slightest reason to believe that the Hindu is not sincere in his desire and determination to possess this portion of Canada. The country suits him, the climate agrees with him, and the abundance of the opportunities attracts him. In certain occupations already he has driven Occidentals to the wall. Eastern theorists may claim that after all this is only a question of the practical application of the old law of the survival of the fittest. But the people on this coast entertain different views on the subject, and if the government at Ottawa is inclined for alleged Imperial reasons, or for more probable reasons, an indolent disposition to "let well enough alone," there is danger that something may happen that effectually will arouse it from its constitutional lethargy.

Some interesting, we might say startling, facts are being brought out in the investigation now proceeding in New Brunswick touching the relations of the Flemming government with timber license holders and railway promoters. According to the evidence of every lumberman who thus far has testified, they were virtually compelled to pay a certain proportion of the rental value of their holdings over to a party who claimed to be a representative of Premier Flemming, this contribution never appearing in the public accounts, of course. The excuse for the system is that it was the government method of raising campaign funds. Whether all the "revenue" thus raised was applied for campaign purposes yet has to be determined, and, whatever the determination, the case looks black for the Flemming Conservative government. The conduct of the case for the prosecution is in the hands of an able man, F. B. Carvell, M. P., and more startling revelations are promised. The Flemming government seems to be sadly lacking in finesse. Such transactions, or transactions corresponding in nature with them, are carried out here with a much defter had.

\+ + +

An Oxford professor, who literally has been delving into history, has set up an alibi for Adam and established the tarnished reputation of Eve. If we are to accept the facts as carved upon the tablets examined by the learned Assyriologist of Jesus College, Noah was the guilty party. That ancient saved the race from extermination, but he was the instrument of its moral downfall. He was tempted without the intervention of any woman and partook of the fruit of the "Tree of the Knowledge of Good and Evil." Thus an ancient libelled has been nailed, and the Suffragettes will have more reason than ever for persisting in their demand for equal rights, equal privileges and all the opportunities enjoyed by man, provided, of course, the lord of creation will agree to accept the alleged facts of history as carved on those Sumarian tablets as authentic, which probably he won't.

\+ + +

Shamrock IV. will be the frailest craft that ever crossed the Atlantic in quest of the America Cup. We hope she may have a safe trip and will give a good account of herself in the races. The fact that she is faster than her unsuccessful predecessor does not prove a great deal, and we are not inclined to build high hopes upon it. The older Shamrock has been lying in idleness for some years and probably has not been "tuned up" to the point of highest efficiency. Three boats have been constructed for the defence of the cup, and the fastest of the three will be selected for the task. That in itself is a great advantage, as the owners of the three naturally are covetous of the honor and no mere matter of expense will deter them from developing whatever qualities may be inherent in the boats.

\+ + +

A correspondent suggests that all dogs in the province should be muzzled for a certain period to guard against rabies, a disease which, for the first time in the history of the province, has made its appearance on Vancouver Island. Muzzling of dogs is an old practice, and probably contains the germ of an idea which has been suggested in a suburb of Montreal, that all roosters be muzzled at night to prevent them from disturbing the early morning slumbers of lazy householders. It seems to be a fact that the municipal council of Westmount is considering a by-law for restraint of the vocal efforts of chanticler. Of the making of laws and by-laws there is no end.

THE TINPOT NAVY.

Toronto Star.

What ridicule was heaped upon the "tinpot navy," the Niobe and the Rainbow, by the opponents of the late government at Ottawa. In Ontario they were depicted as wretched vessels which would run away at the first approach of the enemy. In Quebec they were described as slaughter-houses for French-Canadians.

And now the present government announces that the Niobe and the Rainbow will be retained and used as training ships. The original intention was to use them as training ships, and also as the beginning of a Canadian fleet. The former half of the policy is now adopted by the present government. For the moment, nobody must whisper the words, "Canadian fleet." But we rather expect our friends of the Borden government will come around to that idea also. And, after all, office is of little importance so long as your ideas are carried out.

\+ + +

CARELESS PARENTS.

Philadelphia Record.

It is not certain that we are raising better boys than our fathers and grandfathers were, but it is easier being a boy now than it was once, and it is infinitely easier being a father. The boy grows up just about as he likes, and the father is not burdened by any sense of responsibility for his offspring. If they don't do well the fault is that of public schools, or society, or some other condition or abstraction.

\+ + +

A SERIOUS CHARGE.

Toronto Star.

The prison reform policy of the present Ontario government is all right as far as it goes. But from the first the Whitney government have shown a disposition to pick and choose those who will be prosecuted on criminal charges. The prison is for the two-dollar offender, while the man in the silk hat flits by the light of the moon.

\+ + +

HUNTING A GOOD CAUSE.

Buffalo Courier.

Hardly is it fair that the British militants, so-called, should longer be presumed to have a sincere, healthy friendship for the suffrage cause, for their procedure has been such as almost irreparably to injure it—avowed, equally violent opposition would have been less effective.

\+ + +

THE CLERGYMEN'S CHANCE.

Brantford Expositor.

Clergymen are constantly appealing to laymen to have the courage of their convictions on moral questions, and to put principle before party. Clergymen have in the present election contest an opportunity to take a dose of their own medicine.

\+ + +

A USEFUL SENATE.

St. John, N. B., Telegraph.

It is fortunate that Mr. Borden has not been able to "reform" the senate after the fashion he desires. In many noteworthy occasions since 1911 the senate has given Canadians most valuable protection from a reckless and extravagant administration.

Why not consult us about laying in your next winter's supply of

COAL

At this time of year when the roads are hard and delivering is at its best, we believe we can interest you. Consult us about it to-day.

Our Coal is the genuine "JINGLE POT" COAL.

KIRK & CO.

1212 Broad Street.
Opposite Colonist.
Esquimalt Road
Phones 212 and 139

DAVID SPENCER, LIMITED

Seven Hundred Outing Dresses To Clear Friday at $2.90

Such extraordinary values will create quick selling. These Dresses are very smart in appearance and just the styles wanted for outing and picnic wear. There's the Combination Dress with black and white coatee effect and white skirt. Others in white pique and a nice range in natural brown Holland with scalloped edges and pipings of red and green, also many other styles and colorings. About 700 Dresses from which you can choose, and all are values that are worth considerably more than the price at which we have marked them for special clearance on Friday.

Special Friday at $2.90

—First Floor

Sample Corsets to Clear Friday at About Half-Price

A complete range of Travelers' Samples in Bon Qualite Corsets, bought at a big sacrifice, to go on sale Friday and Saturday at prices that represent a clear saving to you of from one-third to one-half. They are all new models, double boned, free hip, and made of strong batiste or coutil. Sizes 22 and 23 only. Special Friday and Saturday at prices ranging from $4.50 down to **$1.50**

—First Floor

Ladies' Silk Sweaters—The Best for Holiday Wear

For holiday and outing wear, there's nothing that can take the place of the popular Silk and Wool Sweaters. They are light and comfortable to wear, look smart and attractive. We are now showing a range of excellent qualities in all the newest colors.

Silk Sweaters Selling at $8.75—Medium heavy quality, V-neck and belt back, in plain shades of royal blue and cerise; also combination shades of black with royal purple with white, purple with emerald, purple with gold and black with cerise.

Silk Sweaters Selling at $5.75—The best yet offered at this price, in colors copenhagen, cerise, old rose; also combination shades of black with cerise, black with copenhagen, black with emerald and black with gold.

Silk Caps to match any of above, each..**$1.25**

Imported Pure Wool Sweater, with brush finish. The new bright shades, and the Summer weight quality, is much appreciated. These come in coat shape, with V-neck and two side pockets. The colors include copenhagen, violet, purple, emerald, ruby, rose, canary, pale pink, navy, black and white. A splendid quality and extremely smart. Special value at **$4.50**

Wool Sweater, shakerknit, with Spalding collar, all the leading shades. Special at...**$3.75**

—First Floor

Sale of Ladies' Neckwear

Regular Values to $1.00, for 25c

This is a nice little clean-up of various styles in Women's Neckwear. There are Lace Collars, Jabots and Silk Coat Collars in various styles, and all colors, including black and white, also Dolly Varden. Regular values to $1.00. Special, each ....**25¢**

—Main Floor

Special Sale of Ladies' Real Chamois Gloves

Friday at 75c

These are regular $1.00 Gloves and good value at that. They are made by a reliable manufacturer from real chamois in wrist length; natural color; all sizes. Special, Friday, per pair ....**75¢**

—Main Floor

A Clean-Up of Hardwood Chairs Friday, at Half-Price

36 Chairs only in this lot, and they are in various designs similar to cut. Regular values to $1.50, Friday, to clear, each **75¢**

Sale Starts Sharp at 8.30 a. m.

—Second Floor—Douglas St.

Children's Sailor Hats

Special at $1.00 and $1.50

Just the style Hat for sunshiny days. We have them in suitable shapes for both boys and girls, in plain and coarse straws. Special value at $1.00 and **$1.50**

Washing Bonnets.

In muslins and pique, various styles and all extra special values at **$1.00**

—Second Floor

Men's $1.25 Negligee Shirts Selling at $1

We have just received this special line of Men's Shirts to sell at this reduction. There is 25 dozen shirts only in the lot, and judging from past similar sales this lot will not be here long.

They come in light fancy striped prints, also in plain blue chambray, sizes 14 to 17. Regular values $1.25. Special at..**$1.00**

A better grade shirt, limited quantity only. Regular $1.50 value. Special at...**$1.25**

BOYS' OUTING SHIRTS

Of strong white duck, finished with turn-down reversible collar, soft band cuff, sizes 12 to 14. Special each........**75¢**

—Main Floor

On the Way to Mandalay

—The Big Summer Hit—being sung everywhere. Per copy ....**15¢**

—Music—First Floor

Satin Striped Muslin De Suie

A beautiful soft material suitable for Summer dresses, 38 inches wide, and in colors brown, green, tan, apricot, navy, cream and black. Regular $1.25 grade for, per yard .. ..**75¢**

—Main Floor

DAVID SPENCER, LIMITED

Before Dominion Day

Do not forget to come and choose your Eastman's Kodak or Brownie. If you remember to do this beforehand you will certainly remember this Dominion Day for years after. Call to-day.

Cyrus H. Bowes
1228 GOVERNMENT ST.
The old-established Drug Store

Butterick Patterns

When to Wear White

Now the summer is here it would be easier to say when NOT to wear it! Tennis, boating, picnics, mornings, afternoons and evenings—when will a white wash skirt not be "the very thing?"

See these values—choose your skirt to-day. Ratine Skirts reduced from $4.00 and $3.50 to $2.90 and $2.75. Rep and Bedford Cord from $3.25 and $3.00 to $2.75 and $2.50. There are also some $1.50 skirts.

G. A. Richardson & Co.
VICTORIA HOUSE
636 YATES STREET.

Liquid Paint
$1.40 per Gal.

(In all ordinary colors)

Better than many so-called pure paints made in the East. Our commercial paint at $1.40 will prove the superior quality and value of Victoria-made paint.

Newton & Greer
1326 WHARF STREET.

NEW POST
Native Sons of B. C.

The members of Post No. 1 of the Native Sons' Society of B. C. have decided that in the best interests of the Society the time has arrived when another Post could be established in Victoria, to the material benefit of the Order and Native Sons, and therefore any native born white British Columbian over the age of 18 years, of good character, who is interested and would like to join this new Post should make application at as early a date as possible to the undersigned. The objects of the Society are: Mutual benefit, mental improvement and social intercourse; to perpetuate and cherish in the minds of all native sons the memories of the "Pioneers," etc.

Further particulars will be given on application to

REGINALD HAYWARD,
Recording Secretary Post No. 1,
734 Broughton St., Victoria, B.C.
PHILIP J. HALL,
629 John Street.

For Sale
SABULITE
$1.50 Per Share
E. A. HARRIS & CO.
1018 Douglas St.
Agent

NOTICE TO CONTRACTORS.

University of British Columbia.

Bulk tenders will be received by the Board of Governors for the erection of the Science Building.

Each tender to be accompanied by a certified cheque for 5 per cent. of the amount of tender. Tenders to be delivered at the office of Sharp & Thompson not later than noon, August 5, 1914. The lowest or any tender not necessarily accepted. A complete set of plans and specifications will be deposited with the Builders' Exchange, Duncan Bldg., 119 Pender street W., Vancouver, B. C., for the perusal of firms desirous of tendering. Plans and specifications can be obtained from the office of the Architects on and after Monday, June 22. A deposit of $10 will be required for each set of plans and specifications, which will be refunded when the plans and specifications are returned complete to the Architects.

SHARP & THOMPSON,
626 Pender St.

To the educated as reader QUALITY OF GOODS is of first importance—price-concessions secondary.

BRIEF NEWS OF THE CITY

Wm. Stewart, Men's and Ladies' Tailor, A. Campbell building, corner Fort and Douglas street. •

☆ ☆ ☆

"Versatiles," including Billy Oswald, Stadacona park, 3 and 8 p. m. •

☆ ☆ ☆

S. P. C. A.—Cases of cruelty 'phone Inspector Russell, 1921; Secretary, L1738. •

☆ ☆ ☆

Phoenix Beer, $1.50 per doz. qts. •

☆ ☆ ☆

"Versatiles," including Billy Oswald, Stadacona park, 3 and 8 p. m. •

☆ ☆ ☆

The B. C. Funeral Co., Chas. Hayward, president, 734 Broughton street. Calls promptly attended to. Phone 2235. •

☆ ☆ ☆

Economy Wet Wash Laundry.—Family wash, 75c a week. Clothes returned on the following day, thoroughly washed. Phone 3339. 2612 Bridge street. •

☆ ☆ ☆

"Versatiles," including Billy Oswald, Stadacona park, 3 and 8 p. m. •

☆ ☆ ☆

For Fire, marine, automobile, liability, sickness and accident, plate glass, elevator and employers' liability, consult Gillespie, Hart & Todd, general agents for British Columbia. All claims settled and paid by our office. •

☆ ☆ ☆

Wanted to Purchase.—Good agreements for sale at reasonable rates. Colonial Trust Company, Limited, Merchants Bank building. •

☆ ☆ ☆

Lawn Mower Hospital, 614 Cormorant. Successful operations daily. •

☆ ☆ ☆

SANDS Funeral Furnishing Co., Limited, Funeral Directors and Licensed Embalmers. You will find our charges reasonable. Prompt and courteous. Service day or night. Phone 3306. Lady in attendance, 1515 Quadra street. •

☆ ☆ ☆

"Versatiles," including Billy Oswald, Stadacona park, 3 and 8 p. m. •

☆ ☆ ☆

A Large Dental Practice—built strictly on business principles which represent an honest effort, good material and a guaranteed result. Dr. J. L. Thompson, 1214 Government St. •

☆ ☆ ☆

Phoenix Beer, $1.50 per doz. qts. •

☆ ☆ ☆

Hanna & Thomson, Funeral Directors, 827 Pandora avenue. Phone 498. Connections, Vancouver-Winnipeg. Auto service, lady attendant. •

☆ ☆ ☆

If You Want a Truck or Express Wagon or Tally-Ho for picnics, phone 693. Cameron and Caldwell. Phone 693. 820 Johnson. •

☆ ☆ ☆

A Reliable Dentist—One who will guarantee all his work. Dr. J. L. Thompson, 1214 Government St. Open evenings. •

☆ ☆ ☆

"Versatiles," including Billy Oswald, Stadacona park, 3 and 8 p. m. •

☆ ☆ ☆

Elite Studio, 909 Government St.—Films developed; Lantern Slides Portraits. •

☆ ☆ ☆

The Umbrella Shop, 610 Pandora St. •

☆ ☆ ☆

Painless Methods—for the extraction of Teeth. Dr. J. L. Thompson, 1214 Government St. Open evenings. •

☆ ☆ ☆

Phoenix Beer, $1.50 per doz. qts. •

☆ ☆ ☆

Awnings will keep your rooms nice and cool during the hot summer days. Why not have your windows covered before the heat becomes unbearable. Best materials used, workmanship guaranteed. My prices are the lowest in the city. Ask for samples. Estimates free. Galloway's Furniture store, phone 1323L2. 2649 Douglas street, near Hillside Ave. •

☆ ☆ ☆

Put Up Jelly Now in the squat jelly glasses, nice flat shape, with tight-fitting tin cover. 2-5 pint, 50c dozen. R. A. Brown & Co., 1302 Douglas St. •

☆ ☆ ☆

Prominent English Preacher.—Rev. J. P. Stevenson, of Carver (Congregational) Memorial church, Windermere, Eng., arrived in the city yesterday, accompanied by Mrs. Stevenson, who visited here about eight years ago. Mr. and Mrs. Stevenson are making a tour of the Dominion, and will start back on their return journey to-morrow after a nine weeks' trip. This evening Mr. Stevenson will speak at the prayer meeting at the Congregational church, at 8, when it is hoped that there will be a large attendance of church members and others.

☆ ☆ ☆

Piercy's Ice Cream—944 Fort St. •

Phoenix Stout, $1.50 per doz. qts. •

☆ ☆ ☆

Are Your Teeth Sound—If not come in and let me examine them. Dr. J. L. Thompson, 1214 Government St. •

☆ ☆ ☆

Mr. Storekeeper.—Why worry about your deliveries? Phone up Acme Auto Delivery. Phone 3712. •

☆ ☆ ☆

Eagles Take Notice.—Members, their wives and children, are requested to meet at Eagles' hall, Sunday, June 28, at 1.30 p. m., to attend annual memorial service. •

☆ ☆ ☆

"Versatiles," including Billy Oswald, Stadacona park, 3 and 8 p. m. •

☆ ☆ ☆

Free Rose Show, largest and best stock in the province. Lansdowne Floral Gardens, 1591 Hillside Ave., Victoria, B. C. Two blocks from car. •

☆ ☆ ☆

A Good Timekeeper is a time-saver, and time is the stuff life is made of. If your watch does not keep time consult Max Kilburger, 727 Fort St. •

☆ ☆ ☆

Phoenix Stout, $1.50 per doz. qts. •

☆ ☆ ☆

Get the Hose, Get It Quickly.—You can never tell when you may need it. 50 feet hose, $5, at R. A. Brown & Co., 1302 Douglas St. •

☆ ☆ ☆

Don't Buy Off Agents, come and see our roses in bloom and then you will know what you are buying. Lansdowne Floral Gardens, 1591 Hillside Ave, Victoria, B. C. Two blocks from car. •

☆ ☆ ☆

Phoenix Stout, $1.50 per doz. qts. •

☆ ☆ ☆

Outbreak in Hand.—Dr. S. F. Tolmie states that the suspected outbreak of rabies among dogs in the Cowichan district is well in hand, and with the co-operation of all owners in the district all danger will be over before the shooting season begins.

☆ ☆ ☆

North Vancouver Ferry.—Mayor Irwin and the city solicitor of North Vancouver interviewed the inspector of municipalities yesterday in regard to desired legislation which will enable the city to put on a ferry service across Burrard inlet. This matter will be looked into by Mr. Baird.

☆ ☆ ☆

Indian Commission.—The next field trip of the joint commission on the Indian lands in this province will take the members to Ashcroft, the Williams Lake district, Quesnel, the Stuart Lake country and Fort George. The commissioners and staff will leave here on July 12 and will be gone for a couple of months.

☆ ☆ ☆

Yorkshire Meeting.—A committee meeting of the Yorkshire society was held at the B. C. Permanent building on Wednesday evening. There were present seven ladies and ten gentlemen, including the president, Mr. Winsby. It was decided to hold a basket picnic on July 11 at Bowker's beach, Willows park. A car will leave the corner of Douglas and Yates streets at 2.30 p.m., and tea will be provided for all who attend. There will be prizes for sports and a gramaphone for dancing. All Yorkshire folk are invited to attend.

☆ ☆ ☆

Iron and Steel Industry.—A date has now been set, of which notice is given by advertisement, for the meeting of the various bodies which are urging the development of the iron ore resources of Vancouver Island. Representatives of the city council, the board of trade, the real estate exchange, the development association and the manufacturers' association will meet to talk over the best way of inducing operation of the deposits of magnetite around Gordon river, Barkley sound, and elsewhere in the vicinity of Victoria. The board of trade is collecting data on the subject. This meeting will be held on Tuesday afternoon next, at 3, at the city hall.

FIRST MOTION PICTURES OF EMPRESS OF IRELAND DISASTER.

The first scenes of the recent great disaster on the St. Lawrence river, in which the Empress of Ireland was sunk by the Collier Storstad, with a loss of 1,024 persons, are being shown in motion pictures at the Variety theatre to-day. The camera men of the Hearst-Selig News Pictorial were the first on the scene, and managed to secure some remarkable views of the steamers bringing victims of the disaster into Quebec, the temporary morgue, people searching for friends, and relatives, members of the Salvation Army identifying friends, and comrades, and survivors of the wreck. •

TWENTY-FIVE YEARS AGO TO-DAY

Victoria Times, June 25, 1889.

J. J. Southgate will erect a two-storey brick block with basement on the vacant lot on Fort street, at the rear of the grocery store of Angus & Gordon. John Teague is architect.

The Sardonyx arrived from the north to-day with the first canned salmon of the season.

The many friends of Mrs. Gordon, the wife of D. W. Gordon, M. P., will be pleased to hear that she is rapidly recovering from her illness.

The Pandora street Methodist church, it is understood, has given an unanimous call to the Rev. C. Watson, who was formerly pastor of the church. It is believed that the reverend gentleman signified his willingness to come some time ago, provided a unanimous call was extended.

Tearing Up Pandora Ave.—The city are tearing up and widening Pandora avenue. Rather than the business suffer, which usually results when thoroughfares are blocked; the Standard Furniture Co. are having a great Furniture Sale marking their goods down to practically cost price. •

☆ ☆ ☆

False Creek Case Argued.—Judgment was reserved yesterday on completion of the Canadian Northern Pacific Railway company's appeal from the award of the arbitrators under the False Creek Reclamation act. Douglas Armour represented the railway and Sir Charles H. Tupper, K. C., the property owners.

☆ ☆ ☆

Law Students' Examinations.—The semi-annual examinations held by the Law Society are taking place to-day, the candidates in Victoria writing in the Conservative association rooms, as there was not sufficient room in the court house. There are 18 candidates in Victoria writing on all three grades of examinations and 40 candidates in Vancouver.

☆ ☆ ☆

Motor Case Dismissed.—In provincial police court yesterday afternoon Albert Berquist, North Saanich, was charged by Constable McDonald with running his motor car without the tail light being lighted. The defendant said it had been lighted and he was not aware of its having gone out. As there was a doubt in the matter the case was dismissed.

☆ ☆ ☆

Case Again Adjourned.—When the adjourned case against George Hallock was called in police court to-day the wife of the accused was still unable to appear. It was intimated by J. Percival Walls for the defence that she might be able to attend to-morrow. A summons was issued for her attendance and served this forenoon. The case will be closed to-morrow.

☆ ☆ ☆

Stole Leg of Pork.—James Duffy was arrested last night by Detectives Murray and Macdonald on a charge of stealing a leg of pork from the storeroom of the Manitoba hotel cafe. He had hid it in the room of a boarder in the hotel and took it away later, early yesterday morning. This morning he pleaded guilty in police court, and was sentenced to one month with hard labor.

☆ ☆ ☆

South Saanich Women's Institute.—A large number of ladies and other local residents attended the picnic held by the South Saanich Women's institute last Saturday afternoon at Cordova Bay. A baseball match between the married and single men was held, and other sports and games were indulged in, which combined to make this first picnic of the organization a pronounced success. Luncheon and tea were served on the beach.

☆ ☆ ☆

Saanich Waterworks.—The works committee of the Saanich council meets this evening in connection with the waterworks scheme, which it is hoped to further in time for consideration of the next council meeting. On Tuesday some time was occupied with receiving a deputation from Ward One with regard to the development of a section of University Heights, which it is proposed to open as a high class residential subdivision.

☆ ☆ ☆

Missionary Dies.—An announcement in a recent number of the British Weekly tells of the death, within a few weeks, of three of the principal missionaries at the North Africa mission at Tangier, Morocco. Among these was Dr. George Wilson, a native of Duns, and graduate of Edinburgh university. Dr. Wilson worked for some years as medical missionary in Syria, and went to Tangier in 1906, where he took charge of all the medical work and of the men's hospital for Moors. He was a clever surgeon, and had so won the trust and love of the natives that they would allow him to perform any operation that he advised. He was a nephew of the late Dr. James Hood Wilson, of Barclay church, Edinburgh, and was also a relative of the late John Clapperton, of Oak Lodge, Wilkinson road.

THE VITAL LINK IN THE CHAIN

Many advertising campaigns have failed in adequate results because of lack of connection between the advertising and the distributers.

The newspaper is the link that binds the manufacturer and the distributer together.

The local dealer knows the newspaper as a definite force.

He knows that advertising in newspapers brings results that he can see and feel.

He cannot overlook what the manufacturer is doing to make a market at his doorstep.

Building Permits.—Building permits have been issued to A. G. Robertson for store premises on Craigflower road, and to A. J. Mortimer & Sons for a garage on Carnsew street, costing $150.

☆ ☆ ☆

Presentation of Shields.—The lieutenant-governor's junior shield will be presented by his honor at Fern road school at 10 a. m. to-morrow, followed by the presentation of the senior trophy at 10.30 a. m. to the North Ward school.

☆ ☆ ☆

School Board.—The school board was called together this afternoon to approve the signature of the contract for the Margaret Jenkins school and to deal with other matters of routine. This was the last meeting before the end of the term.

☆ ☆ ☆

Report Goes in This Week.—The investigation of the fire protection service here conducted by Mr. Maury on behalf of the National Board of Fire Underwriters, will be concluded this week, and the report will then be circulated among the head offices of the companies doing business here. This is a sequel to the agitation for a reduction of rates on business property in Victoria.

☆ ☆ ☆

Entertainment at Aged Men's Home.—The Christian Endeavor Society and the Men's Own Bible class of the First Congregational church entertained the inmates of the Aged Men's home on Wednesday evening to a strawberry feast. A very enjoyable programme of musical items, both vocal and instrumental, was rendered after which strawberries and cake were served. There was a large attendance of inmates and friends of the institution and a most enjoyable evening was spent.

☆ ☆ ☆

Case Postponed.—The charge against Ganga Ram and Amar Singh, of conspiring to defraud Arnum Singh by means of a cheque, was again called in police court to-day. C. H. Pitts, for the accused, asked for a dismissal because of the delay in laying the charge and because of alleged want of prosecution, but was overruled. A. C. Brydone-Jack, Vancouver, acting for his partner, E. M. N. Woods, for the private prosecution, asked for a postponement and was allowed until Monday next.

TWO MONTHS FOR CHEQUE

Vancouver Shipmaster Sent to Jail for Defrauding Ritz Hotel by Means of Bogus Paper.

Allan Cameron, a ship-master, of Vancouver, was to-day sent to jail for two months for having defrauded the Ritz hotel to the extent of $18 by means of a bogus cheque. The case for the prosecution had already been heard, and to-day the accused told his story. After hearing this the magistrate came to the conclusion that the man was guilty and, remarking that hotels must be protected, he committed him to jail.

The accused went into the box in his own behalf and told the court that he had been sent here by his firm in Vancouver to look after a contract. While waiting here he ran out of ready cash and got a cheque cashed at the bank. When this was returned he had the hotel get into touch with his employers and the latter had expressed readiness to pay his expenses. He gave a draft which was to cover the cheque and if this had not been met the firm was quite willing to meet it.

On cross-examination, however, he had to admit that no one had promised, either in writing or verbally, to place money in the Bank of Vancouver at New Westminster to his credit.

Magistrate Jay expressed surprise that a firm which was to have put $1,000 in the bank could not honor a draft for $35.

Cameron said there was a great deal of towing money owing in Vancouver, and it was very hard to get it in.

C. H. Pitts pleaded that as a sailor the accused thought he was justified in drawing on his owners by cheque or draft, and that his returning to the city and voluntarily going to police headquarters to inquire if there was a warrant showed lack of intent to defraud.

City Prosecutor Harrison held that the offence was proved, accused having drawn a cheque against an account which he knew did not exist and had no expectation of existing.

Columbia Records — Note the Notes

Learn the New Dances——

The "One-Step," The "Maxixe," The "Hesitation," The "Tango"

The newest application of the utility of Columbia Instruments. Both in the Old Country and on this continent a greater interest is being taken in dancing than has been known for years. The new dances, the "One-Step," the "Maxixe," the "Hesitation," and the "Tango" have taken the country by storm. In many respects these dances are somewhat difficult of attainment.

Throughout the United States and Canada dancing masters are making fortunes teaching these new movements to those who would learn them. Thousands of people would gladly dance the new dances had they the time and inclination to attend public dancing classes, or the income to warrant a private dancing master. No need now for either the one or the other.

These Novel Columbia Records Teach You

A new idea entirely, but one that has already met with tremendous success. **Four new Columbia Records, on one side complete instructions personally dictated by one of the world's greatest masters of these modern dances, and on the other side the music, carefully selected, for the particular dance described.** The four records describe and exemplify the "One-Step," the "Maxixe," the "Hesitation," and the "Tango."

Get these records and in the privacy of your own home, learn the new dances. The instructions are so simple and so complete that you will find the most difficult movements easy to learn. The Columbia will repeat the instructions innumerable times to you. Then reverse the same record and try the movements while the Columbia plays the accompaniment. The results are remarkable.

The Demand for These Records Is Already Keen Among Those of Our Patrons Who Have Learned That We Have Them in Stock.

Do Not Delay if You Wish One of These Sets of Four

FLETCHER BROS.
Western Canada's Largest Music House
1231 GOVERNMENT ST., VICTORIA, B.C.

PREMIER'S NIECE WEDS

Miss Jean McGillivray Becomes Bride of John Arthur Clark; Pretty Ceremony at Vancouver.

A wedding of interest to many Victorians took place last evening in St. John's church, Vancouver, when Jean, daughter of the late D. McGillivray, railway contractor of British Columbia, and Mrs. McGillivray, 1157 Davie street, Vancouver, was joined in marriage to John Arthur Clark, barrister, of Vancouver, son of Mr. and Mrs. William Clark, of Dundas, Ontario. The bride is a niece of Sir Richard McBride. Both Sir Richard and Lady McBride were present at the ceremony.

The church was exquisitely decorated with flowers for the occasion, the chancel being almost concealed beneath palms and white lilies, while festoons of ivy, ferns, white roses and carnations twined round the pillars. The bride was given away by her brother, Donald McGillivray, and looked beautiful in ivory white satin with long court train of white moire antique, the bridesmaids attending her being Miss Catherine Marshall, her cousin; Miss Emily Irwin, and Miss Dorothy McGillivray, her sister. Fred Clark, the bridegroom's brother, was best man, and the ushers were Marshall Beck, J. Wilson, Mr. Darling, and Mr. McTurk.

Later a reception was held, Mrs. McGillivray, the bride's mother, and Lady McBride receiving the guests, and the happy couple standing in a flower-banked embrasure in the drawing-room to receive the congratulations of their many friends. Mr. and Mrs. Clark are spending their honeymoon at Banff, and on their return will make their home in Vancouver.

MARRIED YESTERDAY.

Nuptials of Miss J. Etheridge and A. W. Hodson Celebrated; Church Prettily Decorated.

Strawberry Vale Methodist church was the scene yesterday of a very pretty wedding when two of the most popular young people of the district were married, Jennie Beatrice, daughter of Mr. and Mrs. E. Etheridge, being joined in marriage to Alfred William Hodson. Rev. R. Wilkinson performed the ceremony.

The bride was gracefully gowned in white embroidered marquisette, trimmed with veil and orange blossom, and was given away by her father. Miss Gertie Etheridge, as bridesmaid, wore a pretty frock of pale blue, the little flower girls, Mildred Comely, the bride's niece, and Laura Knock, both wearing white and carrying baskets of white and pink roses. The best man was E. R. Etheridge, and Irving Carruthers and J. Wilkinson acted as ushers. The church was effectively decorated by friends of the happy pair, the bridal party standing during the ceremony under an arch of flowers with floral bell suspended from the centre. The church organist, Mrs. Cheetham, played the Mendelssohn wedding march during the ceremony and other appropriate music was dispensed throughout the service.

A reception was held latter at the residence of the bride's parents, Wilkinson road, where a big number of guests assembled to offer their felicitations to the young couple, who left in the afternoon for Seattle, where the honeymoon is to be spent. On their return they will take up their new home at Jasmine avenue, near Wilkinson road. Both bride and bridegroom were the recipients of many useful and beautiful gifts, among which was a handsome dinner set presented by the young people of the church.

Fined For Speeding.—T. G. Baillie was fined $20 this morning for having driven his motor car on Government street at a speed exceeding that which is allowed. He pleaded guilty to the charge. The court was informed that the young man has given trouble by leaving the cut-out of the car open.

☆ ☆ ☆

School Children Molested.—Following up the complaints made some time ago about a man who has been molesting school children, without any trace being got of him, further complaints have been made of a man, apparently deranged mentally, who has been following young girls. The police are on the lookout for him.

Aunt Sally's Advice to Beauty Seekers

K. C. F. says: "My skin becomes so greasy every summer, and this so attracts dust and dirt, I have an awful time keeping my face clean looking. Can you suggest anything?" The method mentioned in reply to Eloise will overcome this condition.

D. N. A. writes: "How can I get rid of crow's-feet and wrinkles about the mouth corners?" Use a wash lotion prepared by dissolving 1 oz. powdered saxolite in ½ pt. witch hazel. This tightens the skin, dispersing the wrinkles, and its tonic effect is more than temporary.

Eloise says: "My freckles are worse than ever this year, made doubly conspicuous by a pallid complexion. Is there any cure?" Ask your druggist for an ounce of mercolized wax, apply nightly like cold cream, removing in the morning with warm water. As the wax gradually, harmlessly absorbs the affected cuticle, not only will the freckles vanish, but the new and younger skin which appears will have a healthy color.—Woman's Realm.

"If you get it at PLIMLEY'S it's all right."

Do You Ever Get Away From Town?

Very many Victorians hardly ever get away from their own doorstep, so to speak, and at this time of year the beauty and pleasure they miss is inestimable. The country is at its best and a score of beauty spots are within easy reach—if you only possessed a cycle. Why not? Just think for a moment of the possibilities. It would pay for itself in no time. We can offer you a choice of a dozen of the world's foremost makes, at all prices ranging from $35.00, and the English "MINSTREL RAE" at only $40.00 is a model we would specially like you to see. Call to-day.

Phone 698
730 Yates Street.

THOS. PLIMLEY

Phone 697
727-735 Johnson Street

Along the Waterfront

Shipping News from Day to Day

MANY TOURISTS BOOK FOR HOLBERG CRUISE

Princess Maquinna, Now Repairing at Esquimalt, Will Carry Big Crowd

Passenger travel to the west coast of Vancouver Island has taken a sudden start and the local offices of the C. P. R. have been beseiged for reservations for the next sailing of the steamer Princess Maquinna for Holberg. The tourist business is just beginning to stir and the majority of those who will sail next Wednesday for the west coast will be round-trip passengers. The voyage along the coast, which in the winter season is the most boisterous in the world, during four or five months in the middle of the year is almost the equal to a trip up the inside passage.

On Tuesday the Princess Maquinna was hauled out on Yarrows' slip at Esquimalt to have some repairs made to her hull and the sailing out of Victoria to Clayoquot was taken by the steamer Tees. On a recent trip to the west coast the Maquinna bumped on an uncharted rock in Kyuquot Sound and damaged a few bow plates. These are being taken out and straightened. It is expected that the steamer will be lowered into the water about next Tuesday. She will be given a thorough overhaul while she is on the slip.

Alice Steams To-morrow.

Making her maiden voyage to Skagway, Alaska, the C. P. R. steamer Princess Alice, in command of Capt. J. McLeod, will sail from Victoria tomorrow night. The Alice is replacing the Princess May for four trips and it is expected that she will carry a great many tourists. There has been a heavy demand for tickets for the first trip and the indications are that she will sail for the north a full ship. The Alice is the finest steamer ever to traverse the waters of Alaska and next year she will be followed by a larger vessel of the C. P. R. fleet, the Princess Charlotte. The C. P. R. is trying to encourage tourist travel to northern British Columbia and Alaska and is putting its best ships in the trade.

STEAMER REPORTED SUNK

Montreal, Que., June 25.—No confirmation has yet been obtained of the rumor that a steamer had sunk off Partridge Island. Inquiries at St. John, N. B., elicited the reply that no news had been received. It is believed that the rumor has no foundation in fact.

165 CARS TO HANDLE ROBERT'S BIG CARGO

Dollar Ship Likely to Discharge at Montreal; Biggest Load to Leave B. C.

Carrying the largest lumber cargo ever to be set afloat in a single ship from a British Columbia port and also the greatest number of planks and sticks stowed in one hold, the British steamship Robert Dollar, Capt. Morton, sailed from Victoria late last night bound for New York. From the eastern metropolis the big freighter will be ordered to either New London, Conn., or Montreal to discharge the record cargo which she has securely stowed aboard.

Before sailing last night Capt. Morton said that the Robert Dollar carried 4,845,000 feet of lumber, the largest cargo of this kind that she has ever carried. This means that the cargo is the second largest ever to leave the Pacific coast. The British steamship Algoa last year sailed from the Columbia River with close to 6,000,000 feet in her holds and on deck, but never since has she duplicated the feat.

Will Need Many Cars.

Mathematicians here have figured that it will take 165 flat cars to carry the Robert Dollar's cargo from her port of discharge to Toronto, where it will be used in the harbor developments being carried out by the dominion government. The average flat car is nearly 40 feet in length and these cars when coupled together would extend for a distance of about one mile and a quarter. It is more than likely that the cargo will be discharged at Montreal, instead of New London, owing to the shorter haul by rail.

The Robert Dollar was reported passing out at Tatoosh at 9 o'clock this morning and has now set a course which will bring her into Balboa, Panama, in about 18 days. When the steamship sailed last night Capt. Morton did not say very much about the trip through the Panama canal, but he is hoping to be able to steam through the ditch, as the long run via the Strait of Magellan is not very attractive at any time of the year and does not appeal to mariners.

WHITE STAR LINERS.

The White Star liner Baltic, from Liverpool and Queenstown, June 18, with 110 first, 255 second and 293 third-class passengers, is due at New York on Friday, June 26.

The liner Megantic, of the same fleet, from Liverpool, June 20, with 560 passengers, is due at Quebec on Saturday, June 27.

PORT ASSOCIATION URGED AT SEATTLE

Delegates Want Permanent Organization; Meeting Every Year

Seattle, June 25.—That the organization should be made permanent and named the Pacific Coast association of port authorities, and that Gen. H. M. Chittenden, chairman of the local board of port commissioners, should be the first president, was recommended to the delegates to the first conference of port authorities at the New Chamber of Commerce yesterday morning, by the committee on organization. The committee also recommended that J. H. McCallum, commissioner of the Port of San Francisco, be selected as first vice-president, and Leo V. Merle, secretary of the San Francisco board, secretary.

The association, it was suggested, should meet once a year and its members not be subject to the payment of dues. The names of C. E. Remsberg, Seattle port commissioner, and B. F. Walsh, engineer of the port of Astoria, were offered by the committee as fitting men to draw up a constitution and by-laws for the organization. The executive committee of the association, it was stipulated should consist of the president, first vice-president and secretary. The organization committee declared the expense of the convention should be borne by the port commission of the city in which the meeting is held.

Although the organization committee made only a partial report yesterday and no definite action either favoring or rejecting it was taken by the delegates, indications are that the slate proposed will be adopted.

Other features of the meeting were the reading of a paper on the attitude of the railroads toward ports by F. R. Hanlon, district freight agent of the O.-W.; an outline of the manner in which the Tacoma municipal dock is operated, by O. P. Hall, its manager, and discussion of a paper read by Alexander Baillie, of Balfour, Guthrie & Co.

The conference opened on Tuesday with delegates present from the chief ports of British Columbia, Washington, Oregon and California, the first session being made noteworthy by the reading of papers prepared by J. H. McCallum, of the San Francisco port commission; Alexander Baillie, of Balfour, Guthrie & Co.; Gen. H. M. Chittenden, of the Seattle port commission, and Capt. Robert Dollar, president of the Robert Dollar Steamship company.

Free Port Policy.

In his paper Captain Dollar contended that the words "free port" summed up the ideal system of port administration. He advised Seattle to follow that policy permanently. McCallum, of San Francisco, took the opposite view in a paper he submitted, holding that a ship should be compelled to pay certain charges, but advising that the major charges be assessed against the cargo.

The discussion of both papers occupied all the afternoon session. Harbor Commissioner S. McClay, of Vancouver, which recently adopted a tariff of port charges, took exception to the statement that Seattle is now a free port. He said that the custom house fees charged foreign bottoms took this city out of the list of free ports as regards foreign trade. The Seattle commissioners pointed out that the fees were assessed by the federal government and did not represent a charge levied by the port.

General Chittenden in his paper laid stress on the possibilities of a uniform system of charges in Pacific coast ports in place of the many and widely differing systems now in effect. He urged that the coast ports form a permanent coast organization. In his paper dealing with the administration of public docks from the shipper's viewpoint, Alexander Baillie advocated the appointment of a port superintendent in Seattle whose time, under the direction of the port commission, would be devoted to meeting shippers and dealing with the various problems confronting the shipper in the use of port terminals.

TIMES SHIPPING CHART

DEEP SEA ARRIVALS.

Steamer	Master	Tonnage	Agents	From	Due
Altmark		2,718	Gardner Johnson	Hamburg	July 10
Transvaal	(Motorship)	....	East Asiatic Co.	Antwerp	Aug. 10
Panama Maru	Kanao	3,740	R. P. Rithet	Hongkong	June 25
Empress of Asia	Robinson	8,892	C. P. R.	Hongkong	June 27
Sado Maru	Asakawa	3,740	G. Northern	Hongkong	July 1
Titan	Read	5,820	Dodwell & Co.	Liverpo l	ly 4
Seattle Maru	Saito	3,780	R. P. Rithet	Hongkong	July 9
Carnarvonshire	(New)	....	F. D. & B.	Hull	July 10
Monmouthshire		3,197	Findlay, Durham & Brodie	Hull	July 15
Yokohama Maru	Machido	4,200	G. Northern	Hongkong	July 15
Empress of Japan	Hopcroft	3,620	C. P. R.	Hongkong	July 16
Canada Cape	Friend	2,802	C. P. R.	Sydney	July 16
Saxonia	Neumann	2,782	Gardner Johnson	Hamburg	July 18
Niagara	Morrisby	7,582	C. P. R.	Sydney	July 21
Mexico Maru	Kobyashi	3,790	R. P. Rithet	Hongkong	July 23
San Francisco	(New)	....	Evans, Coleman & Evans	New York	July 28
Awa Maru	Tominaga	3,840	G. Northern	Hongkong	July 29
Empress of Russia	Davison	8,780	C. P. R.	Hongkong	July 25
Comedian	Simmons	3,149	Balfour, Guthrie	Liverpool	Aug. 1
Protesilas	Milhench	6,118	Dodwell & Co.	Liverpoo	Aug. 1
Chicago Maru	Hori	3,740	R. P. Rithet	Hongkong	Aug. 6
Shidzuoka Maru	Deguchi	4,250	G. Northern	Hongkong	Aug. 12
Empress of India	Halley	3,040	C. P. R.	Hongkong	Aug. 13
Jatal		2,945	Gardner Johnson	Antwerp	Aug. 15
Westward Ho	(Trawler)	....	B. C. Packers	Tyne	Aug. 15
Marama	Rolls	3,952	C. P. R.	Sydney	Aug. 18
Andalusia	Helfer	3,371	Gardner Johnson	Hamburg	Aug. 20
Teucer	Yarwood	5,720	Dodwell & Co.	Liverpool	Aug. 29
Wyandotte		2,712	C. P. R.	Sydney	Sept. 1
Den of Airlie	Heeming	3,480	F. D. & B.	Hull	Sept. 1
Makura	Phillips	4,921	C. P. R.	Sydney	Sept. 15
Cardiganshire	Warner	5,340	F. D. & B.	Hull	Oct. 20
Brasilia		4,258	Gardner Johnson	Hamburg	Nov. 15

DEEP-SEA DEPARTURES.

Tacoma Maru, G.N., Hongkong..June 23
Empress of India, C.P.R., H'gk'g.June 25
Aki Maru, G.N., Hongkong .....June 30
Panama Maru, R. P. Rithet, H'gk'g.July 7
Makura, C.P.R., Australia.....July 8
Ixion, Dodwell & Co., Liverpool....July 8
Empress of Asia, C.P.R., H'gk'g.July 9
Sado Maru, G. N., Hongkong ....July 14
Seattle Maru, R. P. Rithet, H'gk'g.July 21
Niagara, C.P.R., Sydney .....Aug. 5
Titan, Dodwell, Liverpool .....Aug. 5

SAILERS COMING.

Alliance, Peruvian barque, Iquique.
Alta, American barquentine, from Delagoa Bay to Royal Roads for orders.
County of Linlithgow, Chilean ship, from Valparaiso, to load at Vancouver.
David Evans, British schooner, from Japan for Royal Roads.
Imberborne, Russian barque, from Callao for Royal Roads for orders.

COASTING VESSELS.

From Northern Ports.

Prince John, G.T.P., P. Rupert..June 26
Prince Rupert, G.T.P., Stewart ..June 28
Princess Sophia, C.P.R., Skagway.July 1
Prince George, G.T.P., Granby Bay.July 1
Camosun, U.S.S., Bella Coola ....July 1

For Northern Ports.

Camosun, U.S.S., Bella Coola ....June 24
Prince George, G.T.P., GranbyBay.June 25
Princess Alice, C.P.R., Skagway..June 26
Prince John, G.T.P., P. Rupert..June 26
Prince Rupert, G.T.P., Stewart ..June 29

For West Coast.

Princess Maquinna, Clayoquot ....June 24

From West Coast.

Princess Maquinna, Clayoquot ....June 27

From San Francisco.

Governor, Pacific Coast .....June 29
President, Pacific Coast .....July 6

For San Francisco.

President, Pacific Coast .....June 26
Governor, Pacific Coast .....July 3

For Comox.

Charmer, C. P. R. .....June 29

FERRY SERVICES.

For Vancouver.

Princess Mary, leaves 10.30 a. m. daily.
Princess Victoria leaves 2.30 p.m. daily.
Princess Adelaide leaves 11.45 p. m. daily.

From Vancouver.

Princess Adelaide arrives 6.45 a.m. daily.
Princess Charlotte arrives 2.45 p.m. daily.
Princess Mary arrives 6.30 p.m. daily.

For Seattle.

Princess Charlotte leaves 4.30 p.m. daily.

From Seattle.

Princess Victoria arrives 1.15 p.m. daily.

For Tacoma.

Iroquois leaves 8.30 a.m. daily except Sunday.

From Tacoma.

Iroquois arrives via Seattle 6 a.m. daily except Sunday.

For Port Angeles.

Iroquois, 3.30 a.m.; Sol Duc, 1 p.m.

From Port Angeles.

Sol Duc, 11.30 p.m.

SHIPPING INTELLIGENCE.

June 25.

Tacoma, Wash.—Arrived: Steamer Admiral Watson, Seattle; steamer Hilonian, Seattle.

San Francisco, Cal. — Arrived: Steamer City of Para, Balboa; steamer Santa Barbara, Willapa Harbor; steamer Admiral Farragut, Seattle; steamer Nann Smith, Coos Bay; steamer Transvaal, Antwerp; steamer Frank H. Buck, Everett; steamer Mary Olson, Tacoma. Sailed: Steamer Adeline Smith, Coos Bay; steamer Rose City, Portland; steamer Queen, Seattle; steamer Willochra, Sydney; barge Lurline, Rarotonga via Aberdeen.

Aberdeen, Wash.—Arrived: Steamers Claremont, Nehalem and John A. Hooper, San Francisco. Sailed: Steamers Columbia, Norwood, Francis H. Leggett, San Francisco.

Portland, Ore.—Arrived: Steamer Daisy, San Francisco. Sailed: Steamer Yucatan, San Francisco; steame J. B. Stetson, Skagway.

Astoria, Ore.—Arrived: Barque Alcydes, Callao; steamer W. S. Porter, California.

ONCE AGAIN LENDS A HELPING HAND

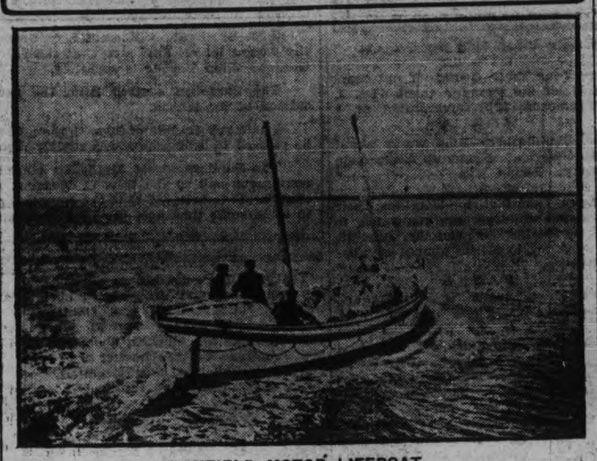

BANFIELD MOTOR LIFEBOAT

Which towed the disabled schooner Jessie to the lee of Cape Beale.

ONCE AGAIN JESSIE BREAKS TAIL SHAFT

Schooner Taken in Tow Off Cape Beale by Lifeboat; Spray Brings Her In

Once again the halibut schooner, Jessie, has limped back to port with her tail shaft broken and as this is the third occasion on which an accident of this nature has overtaken him, Capt. Geo. Heater, master of the vessel, fully expects that his trouble with tail shafts will now end. The Jessie came into port last evening from the Hecate Strait and West Coast banks at the end of a towline from the tug Spray. She will be hauled out on the Victoria Machinery Deport ways this afternoon for repairs.

Although the last mishap to the Jessie did not put the fishermen to such inconvenience as did the last occasion on which her tail shaft cracked, they saw the bold bluffs of Cape Beale in a darker light than ever before. The Jessie was homeward bound last Saturday and when off Kyuquot the engineer reported to Capt. Heater that the shaft had broken. There was a light westerly wind blowing and the small sails which the Jessie carried were set and every little puff was taken full advantage of. When off Cape Beale the wind left the schooner and as the current was setting her shoreward, the mate and a couple of hands were sent ashore in a dory.

The Banfield lifeboat having noticed the plight of the Jessie, immediately put off to the rescue of the schooner. Capt. Murray, coxswain of the powerboat, made a line fast and towed the Jessie into the lee of Cape Beale, where she remained until the Spray arrived. The schooner would probably have reached Victoria early in the week had it not been for the wind leaving here. She made over 100 miles with her sails.

The Jessie brought in about 35,000 pounds of halibut, which has been bought up by the local fish-dealers. As soon as her shaft is repaired the schooner will proceed to the Hecate Strait banks. Capt. Heater and his men are hoping that they have lost the "jinx" which has been following the Jessie for some time.

PUBLICATION ON NORTH PACIFIC PORTS IS OUT

The Terminal Facilities of North Pacific Ports is the title of a volume which has just been issued by the Terminal Publishing company, of Seattle. It covers the principal ports from San Diego on the south to Nome on the north. The regulations governing these ports are given in full, and all charges that are assessed against either the ship or the cargo are included. The names and addresses of government officials, foreign consuls and others in each port, whose names and addresses are of value to masters and shippers, are given. One section is devoted to the depth of water in all the bays and inlets on the United States coast. The customs, marine insurance, immigration regulations and matters of that sort are set forth in detail.

There are scores of tables in the work. The money of all foreign countries is reduced to its Canadian and United States equivalent and foreign weights are reduced to avoirdupois pounds. One remarkably useful table which is included and which is published for the first thime gives at a glance the amount of freight due on any shipment that is paid by its cubic measurement.

No review of the book that does not contain its entire list of contents can give a comprehensive idea of the field it covers. The arrangement of the index is in itself a refreshing departure. As soon as one opens the front cover he finds the index, which is the first thing offered in the book. Typographically the work is easy to read and it is well and substantially bound in cloth. It should find a ready place in all marine libraries and on the desks of all busy people who have to do with shipping.

The Terminal Facilities of North Pacific Ports will be published annually.

Seattle, Wash.—Arrived: Steamer Bee, San Francisco; steamer M. S. Dollar, Gray's Harbor; steamer Spokane, Southeastern Alaska; steamer Fulton, British Columbia ports. Sailed: Steamer Benefactor, Glasgow via San Francisco; steamer Aki Maru, Tacoma; steamer Strathfillan, Mukilteo; steamer Admiral Watson, Tacoma; steamer Hilonian, Tacoma.

WIRELESS REPORTS

June 25, 8 a. m.

Point Grey.—Overcast; N. W., light; 30.00; 48.

Cape Lazo.—Cloudy; calm; 29.97; 49; sea smooth.

Tatoosh.—Cloudy; E., 6 miles; 30.17; 53; sea smooth. Out, 4.30 a. m., S. S. Benefactor; 8.15 a. m., S. S. Stanley Dollar. In, 3.30 a. m., S. S. Panama Maru; 2 a. m., S. S. Victoria. Out, S. S. Harlesden.

Estevan.—Cloudy; N. W.; 29.78; 47; sea moderate.

Triangle.—Foggy; calm; 29.01; 50; sea smooth.

Prince Rupert.—Misty; calm; 29.82; 49; sea smooth. Spoke, 2.15 a. m., S. S. Starr, off Point Armstrong 5 p. m., southbound; 7.4[illegible] p. m., S. S. Estevan at dock.

Alert Bay.—Foggy; calm; 29.88; 64; sea smooth. Out, 7 p. m., S. S. Venture, northbound. Out, S. S. Chelohsin, 1 a. m., southbound.

Pachena.—Cloudy; S. E.; 29.80; 58; sea smooth. Spoke, S. S. Tees at Clooose 8 a.m.

Dead Tree Point.—Cloudy; S. E.; 29.90; 56; sea smooth.

Ikeda.—Overcast; S. E.; 29.61; 56; sea smooth.

Noon.

Point Grey.—Cloudy; calm; 30.05; 60. Out, 11.50 a.m., S. S. Empress of India.

Cape Lazo.—Cloudy; S.; 30.00; 65; sea smooth. Spoke, S. S. Princess Beatrice at Campbell River, 8.45 a.m.; S. S. Prince John, off Cape Mudge, 10.30 a.m., southbound.

Tatoosh.—Part cloudy; S. E., 14 miles; 30.10; 52; sea smooth. Out, 9 a.m., S. S. Robert Dollar.

Pachena.—Cloudy; S.; 29.86; 60; sea smooth. Spoke, 10 a.m., S. S. Tees abeam, northbound.

Estevan.—Clear; S. E.; 29.86; 56; sea smooth.

Triangle.—Cloudy; calm; 30.05; 53; sea smooth.

Ikeda.—Cloudy; calm; 29.54; 60; sea smooth.

Prince Rupert.—Clear calm; 29.85; 64; sea smooth.

Dead Tree Point.—Overcast; calm; 29.98; 59; sea smooth.

Alert Bay.—Overcast; calm; 29.90; 64; sea smooth.

GRAND TRUNK SYSTEM

Delightful Northern Cruises

To the Alaska Coast (Stewart)
To Observatory Inlet (Granby Bay)

LOW EXCURSION FARES

From June 25 to July 30, only

Six Days, Including Meals and Berth $38 Glacial, Island, Mountain and Forest Scenery

on the

S.S. Prince Rupert, sailing Mondays at 10 a.m.
S.S. Prince George, sailing Thursdays at 10 a.m.

Steamers remain at Prince Rupert one day, affording an opportunity of seeing the new Grand Trunk Pacific city.

Parlor rooms separately or en suite, with or without private bath, etc., at an additional cost. Staterooms en suite without extra cost; all outside rooms.

It is a pleasure to furnish you with full particulars of this cruise.

C. F. Earle, City Passenger and Ticket Agent, Phone 1242.

900 Wharf Street. Near Post Office

Esquimalt & Nanaimo Ry.

Dominion Day

July 1st., 1914

For the above holiday tickets will be on sale between all points at fare and one-fifth for the return trip.

Tickets on sale June 30 and July 1, 1914. Final return limit July 2.

Tickets on sale at E. & N. Ry. depot, Store street, half an hour before train's departure.

L. D. CHETHAM

Phone 1594 and 174. District Passenger Agent

SUMMER HOLIDAY TRIPS

S.S. "CAMOSUN" sailing every WEDNESDAY at 11 p.m. for BELLA COOLA, calling at Vancouver, Union Bay, Campbell River, Alert Bay, Sointula, Suquash, Port Hardy, Shushartie Bay, Namu, River's Inlet Canneries, Ocean Falls, Powell River, etc. FARE $28.00 return, inclusive. Beautiful scenery, comfort and attention.

Freight received for all NORTHERN BRITISH COLUMBIA ports every Wednesday, Pier D., Evans, Coleman & Evans wharf.

For rates or tickets apply

THE UNION STEAMSHIP CO. OF B. C., LTD.

Geo. McGregor, Agent.

1003 Government Street. Victoria.

LOW ROUND TRIP RATES TO THE OLD COUNTRY

Tickets on sale daily until September 30. Final return limit October 31, 1914.

First-class, via Montreal.....$245.00 and up
First-class, via New York.....$278.50 and up
Second-class, via Montreal.....$197.50 and up
Second-class, via New York.....$208.50 and up
Third-class, via Montreal.....$165.25 and up
Third-class, via New York.....$173.50 and up

Secure your steamer reservations early and get good accommodation. Liberal stop-overs en route.

Call on or address

E. E. BLACKWOOD, General Agent,
1234 Government St. Phone 456
or
A. D. CHARLTON, A. G. P. A., Portland, Ore.

NORTHERN PACIFIC

Grand Excursions TO Port Angeles July 4

$1.00 ONLY $1.00

(Children Half Fare)
Round Trip.
The Fast Steel Steamship

S.S. "SOL DUC"

Leaves Victoria 9.00 a.m., 1.00 p.m. and 5.00 p.m. Returning, leaves Port Angeles 11.00 a.m., 6.00 p.m. and 11.00 p.m. Tickets good returning from Port Angeles 11.00 a.m. July 6.

E. E. BLACKWOOD, Agent,
1234 Government St. Phone 456.

PACIFIC COAST STEAMSHIP CO.

Large, Comfortable Ships. Low Rates, Including Berth and Meals.

San Francisco, Los Angeles, San Diego and All California.

Special return excursion rates during June and July, good for 30 days.

S. S. GOVERNOR OR PRESIDENT
From Victoria
Fridays, 11 p. m.

S. S. CONGRESS OR QUEEN
From Seattle, Tuesdays, 10 a. m.

For
ALASKA AND PRINCE RUPERT
From Seattle, 9 p. m.

S. S. City of Seattle ..... July 1, 13, 25
S. S. Spokane ..... June 26, July 7, 19, 31

For full particulars address

R. P. Rithet & Co., General Agents, 1117 Wharf St. C. A. Solly, Pass. Agent, 1003 Government St.

Rights reserved to change schedules.

THOMAS COOK & SON
TOURIST AGENCY
1003 GOVERNMENT ST.
VICTORIA, B.C.
TELEPHONES 2821 & 2811

The Story of Your Safety Is Flashed from Rail to Rail

A moment's thought and you will appreciate the importance of your protection by

Electric Automatic Safety Signals

All the Way to Chicago.

Exclusively Featured in Service of the

Chicago and North Western Line

Three Morning Trains
Three Evening Trains
Minneapolis—St. Paul to Chicago

North Coast Limited
Through Milwaukee to Chicago

Oregon-Washington Limited
Through Omaha to Chicago

Travel Information Bureau

905 Dominion Building, Vancouver, B. C.
615 Second Ave., Seattle, Wash.

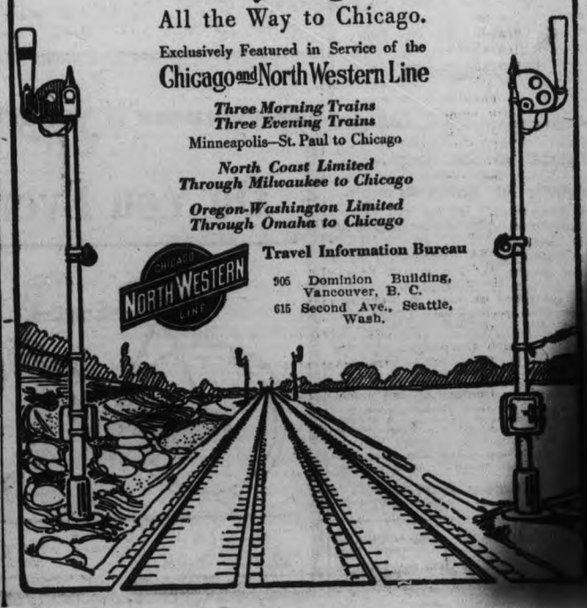

SPORTING NEWS

VIRTUE LACROSSE TROPHY HAS BEEN WITHDRAWN FOR THIS SEASON

Cup Will Be Put Up Again Next Year for City League Teams; Cup Games Saturday; Outlook for the Contestants

John Virtue announced to the Times this morning that he had decided to withdraw his lacrosse trophy for this year, but would put up the cup next year for the winner of the Vancouver Island lacrosse championship. The failure of the Senior City league to get started again and the inability of the Oak Bay players to get down to business made it impossible to get a series of matches started between Sidney and Oak Bay for the trophy. Mr. Virtue states that he wishes the Oak Bay players to be the first defenders of the cup, and he will request the Oak Bay management to make an early start next season. Local trustees will be appointed to look after the details of arranging for the cup matches and all other challenges.

☆ ☆ ☆

Mann cup lacrosse will again be the feature on Saturday when the Brampton cup challengers meet the V. A. C. cupholders at Vancouver. After the decisive victory of the V. A. C. men over the Calgary team it must be admitted that they shape up as the best amateur team in the world. The eastern challengers come west with a splendid record, but they will have to be about 100 per cent. better than any other challenging aggregation to carry back the coveted trophy. First of all that three-thousand-mile journey will greatly affect the players. Also the heavy coast atmosphere will not help any. Then there are the different styles to play. The eastern men still rely upon the circling attack, while the westerners have that flying rush upon the goal that generally results in a score.

☆ ☆ ☆

Didier Pitre, the sensational French player who was with the Vancouver hockey team last winter, is reputed the hardest shot in either hockey or lacrosse, and Dave Gibbons, the Vancouver goaltender who is playing with the Torontos in the Dominion Lacrosse Association this year, will swear to this. In the game at Montreal a week ago last Saturday Pitre drove a shot at Gibbons from close range, the sieve-like Toronto defence letting the big fellow right in on the goaltender. Dave got in the path of the ball and is now sorry he did, for he is carrying around a fracture rib as a memento of that game.

☆ ☆ ☆

The management of the Sidney lacrosse club has offered to send that team here on Sunday to meet the Victoria representative team at Oak Bay, and it is likely that a practise match will be arranged.

☆ ☆ ☆

Lester Patrick, who is to referee Saturday's Mann cup game between V. A. C. and the Brampton challengers, left yesterday for the Terminal City. He will probably appoint his own judge of play.

CIVIL SERVICE TEAM DEFEATS MEN'S OWN

Civil Service cricketers registered another win last evening, when they finished their two-day match with the Men's Own club two wickets to the good. The Men's Own club went to bat first, compiling 75 runs, W. R. Pargiter with 24 being high. Steady hitting by the Civil Service eleven soon hauled down this lead, the latter winning with two wickets to spare. The score:

Men's Own Innings.

R. V. Lea, b Speak	2
J. Moffatt, b Speak	5
A. E. Lea, b Lowe	13
W. R. Pargiter, b Howland	24
H. Scarff, b Speak	8
H. J. Lock, b Speak	5
E. R. Lock, c Hoyle, b Howland	0
G. Leeming, b Speak	1
J. W. Clark, c Lowe, b Howland	7
A. Symons, b Speak	1
W. Godson, not out	0
Extras	5
Total	71

Speak took 6 wickets for 31 runs, and Howland 3 for 14, Lowe getting the other wicket at an expense of 21 runs.

Civil Service Innings.

Jones, b E. R. Lock	3
Marshall, b Scarff	18
Firth, c Leeming, b R. V. Lea	18
Morley, c Clarke, b R. V. Lea	1
Speak, b Scarff	0
Hoyle, retired	19
Booth, c and b Leeming	2
Blandy, run out	0
Lloyd, not out	5
Extras	9
Total for 8 wickets	75

Howland and Lowe did not bat.

The Men's Own tried six bowlers, of whom Scarff and R. Lea took two wickets apiece for 17 and 12 runs respectively.

London, June 25.—The M. C. C. team, which recently toured South Africa, played against a team of picked men from the rest of England at Lord's yesterday, being badly beaten by a complete innings and 139 runs.

Hampshire beat Sussex by two wickets. The match between Yorkshire and Leicester ended in a draw. Worcester beat Gloucester by 160 runs.

YACHTS START EARLY.

Glen Cove, June 25.—The cup defence yachts Resolute, Vanitie and Defiance got away in another race shortly after noon to-day.

DARING PILOTS WILL RACE AT VANCOUVER

Vancouver, June 25.—The speed kings of the Pacific northwest, every noted driver in this section of the country, will pilot the fastest cars of Vancouver, Seattle, Tacoma, North Yakima and Shelton, Wash., in the auto races at Minoru park on Dominion Day, Percy Barnes, Joe Thomas, Hugo Pagano, Fred Barsby, E. Schneider, H. Terrien and Earl Johnson will be here from the United States, while Chas. Rex Thomas, W. H. Smythe, Dick Nacket, Fred Franklyn, and possibly others, will battle for the Vancouver championship.

The following is the line-up to date: Vancouver: Chas. Rex Thomas, W. H. Smythe, Dick Nacket, Fred Franklin. Seattle: Percy Barnes, Joe Thomas, Hugo Pagano and Fred Barsby. Tacoma: N. Terrien. North Yakima: Ernest Schneider. Shelton, Wash.: Earl Johnson.

When Starter C. B. Vonnor calls the first race, the mile against time, the entries will show the best-balanced fields, with the possibilities for the most closely contested events ever witnessed on the Pacific coast on a mile track. Manager Hiller has been notified that a car is being prepared at Bellingham and another at New Westminster, and while there are plenty of entries already received no entry will be refused, and all will be given a chance to race for big money.

JOHNSON STILL CONFIDENT.

Paris, June 25.—Jack Johnson, the American negro pugilist, firmly believes his fight on Saturday with Frank Moran, of Pittsburg, will not last longer than 21 rounds, and that at the end of the bout he will still be champion. Johnson said this to-day while he was doing his last day's real training. Moran, with his companions, took a long brisk walk, varied by sprints. Later he boxed with several sparring partners.

Spend Your Nights in one of the outside rooms for $3.50 per week at The Kaiserhof.

REMARKED ON THE SIDE

Spokane Club Playing a Losing Game.

It will be no great credit for Mike Lynch to capture the championship of the Northwestern league if the Indians manage to overhaul Vancouver and Seattle. The management of the Spokane team has been pouring money out like water strengthening the weak points, until now the Inland Empire City can almost boast of a Coast league club. Lynch has not hesitated to put a few dollars into the purchase of a player if he figures that the man will help Spokane and the management is now loaded down with a lot of high-priced stars, some of whom are not delivering the goods. Bob Brown has a moderately-priced club, while the same might be said of Portland and Victoria. Seattle has a lot of fancy-priced athletes, while Tacoma is shifting players so often that the belief has gone forth that McGinnity is endeavoring to get rid of his "millionaire" athletes.

Cricket Proverbs for the Club Room.

Lend not thy bat to a friend, plead he ever so eloquently.

A wise captain chooseth his own team, and is not over-ruled by his committee's council.

If thou art run out, curse not thy luck (audibly), neither cast evil glances at the umpire.

Be not too eager to step out to a slow lest it deceive thee, and thou be forced to return with ignominy.

Wait for the twist when fielding at leg, otherwise thou wilt lose thy side much glory.

When caught thou mayest abuse thy bat. Though none believe thee, yet to one void of understanding this seemeth well.

Dispute not with the captain thy position in the field, lest like Uriah the Hittite thou be placed in the forefront of the battle.

Be not enticed to the Putting Green, neither cast aside thy bat for a racquet.

Except to the expert the ways of Lawn Tennis lead to flabbiness.

Enter not into competition with the umpire during luncheon, for verily luncheon is the event of the day to such as him. Moreover, to him is it vouchsafed to chew the cud contemplative, but not to thee.

Select well thy meal, remembering that champagne and lobster salad be unsociable companions.

Guard well thy wicket and thy actions, save when put on to bowl, when deception maketh for righteousness.

Smoke not at practice. The pipe is for the pavilion and the arm-chair.

ON DOWN GRADE

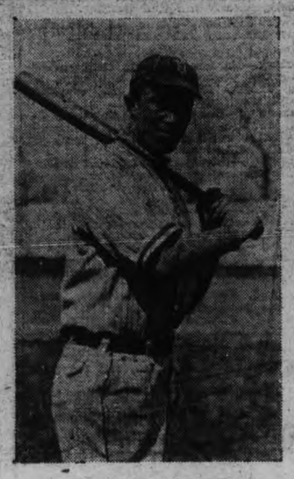

CHARLIE BROOKS

Former Victoria first-sacker, who joined the Tigers. McGinnity has now turned Brooks loose and this means the passing from this league of one of the most promising infielders who ever joined the Northwestern circuit. Brooks was a grand hitter last year and until he broke his leg stealing third was a speedy infielder. He got off badly this year and could not keep up with the pace that the teams set in the Jones circuit.

SCOTT HAS OTHER MATCHES IN VIEW

Victoria Middleweight Offered Bout With Weeks; Betting on Bout

That Cyclone Scott is very confident of his ability to win over Frank Barrieau at Duncan on Saturday night may be judged from the following extracts from a letter sent by Scott at Duncan to the sporting editor of the Times yesterday:

"Just a line to let you know that I am down to the required weight for the Barrieau bout which takes place here on Saturday next at 8.30 p. m. Mr. McDonald, who is staging the Barrieau-Scott encounter is trying to have Lee meet Joe Little, of Nanaimo, in a six-round preliminary. I am in good shape, and expect to win from Barrieau. If I should, I'll try to meet Billie Weeks at a later date.

We expect a big crowd from Nanaimo and Chemainus at the bout, and inquiries have been received from many other parts of the island about tickets. Quite a few bets have been made here. Judging from what I hear I am on the long end.

Two big heavyweights are assisting me in my workouts, and there is usually a large turnout of boxing enthusiasts at these workouts to watch me in action.

SPORTING GOSSIP OF THE DAY

Lamb will have a hard time breaking back into the game.

☆ ☆ ☆

Victoria will hold its final lacrosse practice Monday night.

☆ ☆ ☆

It is hoped to get Jerry Clute back into line once more.

☆ ☆ ☆

Hoffman has started to bang the ball in the Spokane series.

☆ ☆ ☆

Most of his clouts are for extra sacks, too.

☆ ☆ ☆

Scott and Barrieau will provide a merry battle at Duncan Saturday.

☆ ☆ ☆

Quite a few fights are listed for Dominion Day.

☆ ☆ ☆

Bayley wants another chance at Frenche Vaise's title.

☆ ☆ ☆

Yammie McGregor has allowed only five hits in three games for the Outlaws.

☆ ☆ ☆

Tealey Raymond is trying out young Gislason at short.

☆ ☆ ☆

Hope he can hit harder that the miniature manager.

☆ ☆ ☆

Duke Kahanamoku has arrived at 'Frisco for the California swimming carnival.

☆ ☆ ☆

Mike Lynch got into the game on Tuesday as a pinch-hitter.

☆ ☆ ☆

He could not make an impression on McHenry's grand twirling.

☆ ☆ ☆

The Clyde F. C. has just signed on George Milligan, inside forward, who has been with Burnley for the last three years.

☆ ☆ ☆

Chelsea's opening game will be against the Spurs on September 5. On the same day Clapton Orient will oppose Fulham, so London will open the season with two local "Derbys."

Make Your Husband take you to our Open-Air Cafe this evening, you'll like the change. The Kaiserhof Cafe.

PROMINENT GOLFERS DEFEATED AT SEATTLE

Champion Macan Doing Well; Victoria Ladies Favorites for Women's Championship

Several prominent Victoria golfers went down to defeat yesterday in the first and second rounds of the Pacific Northwest golf championships at Seattle. Champion A. V. Macan is still holding his own with the United States experts, but such excellent golfers as J. S. Matterson, W. H. Ricardo and Mr. Fleager have been beaten and forced out of the competition.

Victoria's lady golfers are doing much better. No less than four of the local stars, Miss Pooley, Miss Phetoe, Mrs. Macan and Mrs. Ricardo, won their matches yesterday. Miss Pooley is one of the strong favorites for the women's championship.

The morning round supplied many interesting features. W. H. Ricardo, of the Victoria Golf club, made H. Chandler Egan, the former national champion, of Medford, Ore., go to the nineteenth hole before defeat by a scant 1 up, in the morning round. Many thought the Oregon player was failing, but in the afternoon, in the second round of the men's Pacific Northwest championship, with the atmospheric conditions more favorable, Egan returned to his old time form and outclassed C. A. L. Payne, of the Shaughnessy Heights Golf club, of Vancouver, by 5 up and 3 to go.

The results in the second round of the men's Pacific Northwest championship are as follows: Egan won from Payne 5 and 3; Payne won from Bone, 6 and 5; Armstrong won from Matterson, 6 and 5; Paul Ford won from Lapham, 5 and 4; Neville won from Gardner, 2 and 1; Potter won from De Jough, 1 up on the 19th; Macan won from Fleager, 5 and 4.

Results of the first round of the women's contest: Miss Pooley, Victoria, won from Mrs. Jones, Tacoma, 8 and 7; Miss Phetoe, Victoria, won from Mrs. Langtry, Vancouver, 1 up on 19; Miss Ford, Seattle, won from Miss Garrett, Seattle, 5 and 3; Mrs. Bean, Tacoma, won from Mrs. Blake, 1 up on 19; Mrs. Curran, Tacoma, won from Mrs. Hilton, Seattle, 6 and 4; Mrs. Wilson, Seattle, won from Miss Catherine Fifield, Everett, 6 and 4; Mrs. Ricardo, Victoria, won from Mrs. Magill, Seattle, 6 and 5.

INTERNATIONAL POLO

1886—At Newport, R. I.
England—Capt. T. Hone, the Hon. R. T. Lawley, Capt. M. Little and John Watson.
United States—W. Thorn, Raymond R. Belmont, Foxhall P. Keene and H. Hitchcock.
England won both matches, 10 to 4 and 14 to 2.
1900—At Hurlingham, England.
England—Capt. Hon. J. G. Beresford, F. M. Freake, W. S. Buckmaster and John Watson.
United States—W. McCreery, F. J. Mackey, Foxhall P. Keene and L. McCreery.
England won only match, 8 to 2.
1902—At Hurlingham, England.
England—C. P. Nickalls, P. W. Nickalls, Walter S. Buckmaster and C. D. Miller.
United States—R. L. Agassiz, J. E. Cowdin, Foxhall P. Keene and Lawrence Waterbury.
United States won, 2 to 1.
England—C. P. Nickalls, F. M. Freake, G. A. Miller and Walter S. Buckmaster.
United States—J. M. Waterbury, Lawrence Waterbury, Foxhall P. Keene and R. L. Agassiz.
England won, 6 to 1.
England—C. P. Nickalls, G. A. Miller, P. W. Nickalls and Walter S. Buckmaster.
United States—J. M. Waterbury, Lawrence Waterbury, Foxhall P. Keene and R. L. Agassiz.
England won, 7 to 1.
1909—At Hurlingham, England.
England—Capt. Wilson, F. M. Freake, P. W. Nickalls and Lord Woodhouse.
United States—Lawrence Waterbury, J. M. Waterbury, H. P. Whitney, D. Milburn.
United States won, 9 to 5.
England—Harry Ritch, F. M. Freake, P. W. Nickalls and Capt. Hardress.
United States—Lawrence Waterbury, J. M. Waterbury, H. P. Whitney and D. Milburn.
United States won, 8 to 2.
1911—At Meadowbrook, L. I.
England—Capt. L. S. Cheape, Lt. A. N. Edwardes, Capt. J. H. Lloyd and Capt. H. H. Wilson.
United States—Lawrence Waterbury, J. M. Waterbury, H. P. Whitney and D. Milburn.
United States won, 4½ to 3 and 4½ to 3½.
1913—At Meadowbrook, L. I.
England—Capt. L. Cheape, Capt. A. N. Edwards, Capt. R. G. Ritson, Capt. Vivian Lockett and F. M. Freake.
United States—Lawrence Waterbury, J. M. Waterbury, H. P. Whitney, D. Milburn and L. E. Stoddard.
United States won, 5½ goals to 3 and 4½ to 4½.

WET WEATHER ALL OVER THE CIRCUIT

Games Yesterday Put Off; Feds Cannot Use Marsans; Owner Kingham Speaks

The weather scored three wins yesterday over the Northwestern League clubs, it being necessary to postpone all games because of the wetness. Victoria was all primed to take another game from the Spokane Indians and Delmas intended sending Narveson to the mound, but the Swede had to wait till this afternoon.

Owner Kingham addressed the Victoria Rotarians at their noon luncheon to-day at the Westholme hotel, his remarks on the progress of baseball in the capital, meeting with a splendid reception. Mr. Kingham spoke of the advertising value of a ball club to a city and assured his hearers that the Victoria club would keep up its recent winning streak if it was at all within his power to secure the players that would hold the club to its present high standard.

Joe McGinnity figures that McMullin and Johnny Butler are due for promotion, but with conditions as unsettled as they are now, he does not know whether he will get a piece of coin for them or whether the Feds will lift them for nothing. And Joe needs the money this year, too.

Organized baseball has scored another win over the Federals in the decision handed out by Judge Sanborn, at St. Paul, Minn. An injunction has been granted restraining Armando Marsans from playing with the St. Louis Federals until the case in which the St. Louis Federals and Cincinnati Nationals are involved, has been decided.

The validity of the 10-day clause in organized baseball contracts was upheld by Judge Sanborn. He based his decision on the fact that Marsans accepted a contract in writing in which the Cincinnati Reds agreed to employ him for a specified period at a fixed compensation on condition that the club should have the right to discharge him on 10 days' notice. The contract was valid and binding after Marsans entered upon the performance of the contract and received the compensation according to the terms of the agreement, the court held.

Marsans has been a member of the Reds three years, the present making the fourth year. His salary was $4,400.

Portland, June 25.—President McCredie scouts the idea that if the International league and the International association are formed into some kind of a third major league the Pacific coast owners will demand that they also be given a major league rating.

The reason for this move by the baseball powers would naturally be to combat the Federals, but the local magnate cannot see where the major league idea would do anyone on the coast any good.

"Instead of trying to form a third major league, why don't the majors take the Federals into the fold, if they consider that there is room for another big circuit?" he says.

"You know some of these smaller cities are not up to the major standard, as far as population is concerned, nor would they stand for major league prices, on the whole."

Baltimore, Md., June 25.—That a revolution in organized baseball is imminent was the opinion expressd by Manager Jack Dunn, of the local International League club.

"I expect to see a big shakeup," he said. "We club-owners cannot go on losing forever, and this fact seemed to have more weight with the National commission last week than anything else. I told the commission that something had to be done for me or I would drop out of organized baseball.

"In working out new plans with the International as a major league, I cannot see how there can be anything but big changes in the baseball situation that will really be a revolution."

COBB HEAVILY FINED.

Detroit, Mich., June 25.—Ty. Cobb, the widely known baseball player, pleaded guilty in court to-day to a charge of disturbing the peace and paid a $50 fine. The charge was made against Cobb by William L. Carpenter, in whose meat shop the ballplayer caused a disturbance last Saturday night.

I Like the Short Walk, it gives me appetite walking to and from The Kaiserhof Cafe.

M'KAY'S FINAL AMATEUR BOUT

SCOTTY M'KAY

Well known amateur boxer, who will make his final appearance in the simon pure ranks to-morrow night at the V.I.A.A. smoker, which will be held in the Canada hall, Broad street. McKay will go on in the feature event against Hall, of Vancouver, and he will also tackle Jack Larrigan. Donald McKay and Scott Cropper, will be seen in an added bout. The programme is billed to start at 8.30 and in addition to the five boxing bouts, a lengthy list of songs and instrumental turns will be given.

WINNIPEG TENNIS PLAYERS ANNOYED

Will Not Enter Davis Cup Trials; Vancouver Tourney Will Be Staged Next Month

Dissatisfaction is being expressed at Winnipeg because of the payment of the expenses of Messrs. Powell and Schwengers, while the 'Peg tennis stars have been given no assistance in regard to their expenses in making the elimination trials at Montreal. As a result, the Prairie tennis stars have decided to remain out of the competition altogether. The action of the Canadian Lawn Tennis association in the matter will not help that body in future contests, judging from the following extracts from a Winnipeg despatch:

This elimination contest was first officially announced for June 27. About a week ago the local representatives of the tennis association received a letter announcing that the date had been changed to June 22.

This made it absolutely impossible for Mr. Leistikow to go, as he had only a short time previously returned to the city and had practically no time for practice. Setting the date ahead a week without any proper notice to the local men put them in a very unfair position, but, in addition to that, although Winnipeg enthusiasts had contributed freely to the Davis cup matches fund, the eastern officials refused to make any allowance at all for the expenses of the local representatives, despite the fact that the expenses of Powell and Schwengers, from Victoria, B. C., are being paid.

The Winnipeg men even offered to defray the major portion of their expenses, provided that equal treatment in that respect were given to all contestants. No satisfaction, however, could be secured from the eastern moguls, and it was felt that this hostile attitude made it impossible for the Winnipeg representatives to take part in the elimination contest.

Vancouver, June 25.—Most of the star tennis players of the northwest will be here for the eleventh annual tournament of the North Pacific International Lawn Tennis association, which will be held on the new courts of the Vancouver Lawn Tennis club, Shaughnessy Heights, during the week starting July 20. Because of the Davis cup matches, neither R. B. Powell nor B. P. Schwengers, of Victoria, will be able to take part, but all the other cracks of the northwest will come for this tournament, which is the biggest event of the kind in the northwest this year.

Simultaneously with the international tournament, the seventeenth annual tournament for the British Columbia mainland championships will be staged by the Vancouver club.

WASHINGTON EIGHT PICKED AS WINNERS

Ralph Horr, the university of Washington athletic secretary, says in a letter from Poughkeepsie, that the coast crew has a splendid chance of winning.

"Everyone agrees that Cornell, Syracuse and Washington are the big factors in the race. These three with Columbia and Wisconsin fighting it out are conceded to be in the first four. Personally I believe that Wisconsin will finish ahead of Columbia. I am also of the opinion that Washington will lead Wisconsin, although the latter is a strong crew, has all veterans in the boat, with experience on the river and the nerve that makes winners. The battle royal probably will be between Cornell, Syracuse and Washington. Cornell of course always looks good. Her numerous victories and splendid showing in years past entitle her to consideration. In addition to this the personnel of her present crew and the almost perfect exhibition of oarsmanship that we are treated to every day in practice invite the most respectful consideration even from those who do not wish to see the Crimson win. In addition to her superiority in the technical part of the rowing game, Cornell has the heaviest crew on the river notwithstanding the press accounts to the contrary."

Since this letter was written, Max Walske, No. 7 oar, has been troubled so much with an ulcerated tooth that he may have to give up his seat in the boat. This would seriously impair the Westerners' chances.

BALCOM TO TWIRL FOR UNITED PRINTERS

It was announced this morning by the management of the Printers' club that they had signed Balcom, the star twirler of the North Ward nine, for the remaining games in the Intermediate league. The Printers have also secured Ed. Hall, the Wards' third-sacker, to round out their infield. The Printers realize that they have to strengthen to keep pace with the Outlaws and Bapcos, hence the activity of the management in getting new players. Theo. Townsley will go behind the bat in future games, while the club will have McDonald, O'Rourke, Shields and Hall for the infield, with Thomas, Gray, Watson, Hand and O'Rourke for the outfield.

President Bissell, of the Commercial league, has decided that the game between the Printers and Bissells, played early this month, must be played over again. The umpire for this contest had to leave before the nine innings were completed, and the game is to be replayed, though the Printers were leading 6 to 0, at the time the game was called.

I can assure you it was a proud day for me when I became a Mason, and I hope that I may always do my utmost to become a worthy brother among you, and that it will be my earnest endeavor to emulate, though I do not entertain the hope to surpass, the example which has been set me by my father and his late majesty, King Edward VII.—Prince Arthur of Connaught.

Jooke
KNICKERBOCKER
3 FOR 50¢
IN STRIPE MADRAS
BERLIN
2 FOR 25¢

BASEBALL

NORTHWESTERN LEAGUE

All games postponed yesterday.

Standing.

	Won.	Lost.	Pct.
Vancouver	45	24	.652
Seattle	48	27	.614
Spokane	40	29	.580
Portland	29	40	.420
Victoria	25	43	.373
Tacoma	26	46	.361

NATIONAL LEAGUE

Yesterday's Results.

At Boston—First game, New York, 3; Boston, 7. Second game, New York, 4; Boston, 0.
At Pittsburg—St. Louis, 3; Pittsburg, 0.
At Philadelphia—Brooklyn, 0; Philadelphia, 2. Second game, Brooklyn, 1; Philadelphia, 6.
At Cincinnati—Chicago, 11; Cincinnati, 5.

Standing.

	Won.	Lost.	Pct.
New York	39	20	.623
Cincinnati	31	27	.534
St. Louis	32	29	.525
Chicago	29	30	.492
Philadelphia	26	27	.491
Pittsburg	26	28	.481
Brooklyn	23	30	.434
Boston	23	32	.418

AMERICAN LEAGUE

Yesterday's Results.

At New York—First game, Boston, 3; New York, 0. Second game, Boston, 2; New York, 3.
At Washington—First game, Philadelphia, 3; Washington, 4. Second game, Philadelphia, 1; Washington, 2.
At Chicago—Detroit, 2; Chicago, 5.
At St. Louis—First game, Cleveland, 4; St. Louis, 5. Second game—Cleveland, 1; St. Louis, 3.

Standing.

	Won.	Lost.	Pct.
Philadelphia	35	24	.594
Detroit	36	28	.563
St. Louis	34	27	.557
Washington	33	27	.550
Boston	30	30	.500
Chicago	29	31	.483
New York	22	27	.449
Cleveland	20	35	.364

PACIFIC COAST LEAGUE

Yesterday's Results.

At Sacramento—Oakland, 2; Sacramento, 5. Second game, Oakland, 6; Sacramento, 7.
At San Francisco—Venice, 4; San Francisco, 0.
At Los Angeles—Portland, 7; Los Angeles, 1.

Standing.

	Won.	Lost.	Pct.
Venice	45	33	.577
San Francisco	46	38	.542
Los Angeles	43	38	.531
Portland	36	36	.500
Sacramento	38	41	.481
Oakland	29	50	.367

RUSS HALL WILL MANAGE THE BENGALS

Tacoma, June 25.—Beginning Sunday afternoon, Tacoma will have a new man at the head of the Tigers. Joseph J. McGinnity will still be president of the club and owner of a majority of the stock, but Russ Hall, one of the best baseball men in the Pacific Northwest, will be the bench manager of the club and will have full control of the club.

McGinnity will still act as a regular member of the pitching staff, but outside of taking his turn in the box will have nothing to do with the actions of the team while upon the field. Hall is at present acting as an umpire in the Western Tri-state league, but he will arrive here Saturday and will appear in uniform Sunday afternoon.

"The worries of directing a club which has been losing, in addition to the distraction of taking an active interest in the business end of the enterprise," Secretary Redpath explained, "have caused McGinnity to decide to get a man like Hall to look after the playing part of the club. Joe has not been able to do himself justice as a pitcher or a manager in the dual capacity, and he thinks that the course which he has adopted is the best possible step to take towards giving Tacoma a winning club."

DRAFTED HOCKEY STAR WILL NOT COME WEST

Ottawa, June 25.—Another of Ottawa's well-known hockey stars has joined the ranks of the benedicts, "Skene" Ronan, the brilliant young forward being united in wedlock to Miss Ethel Hughes, of Louisa street. The ceremony was quietly performed, after which Mr. and Mrs. Ronan left for New York and other eastern points on their honeymoon. When they return they will reside on Third avenue. Skene has been drafted by the British Columbia league for next winter, but it is doubtful if he will consent to go as he claims he has had enough hockey and intends to settle down. Jack Darragh, of the Ottawas, just returned from his honeymoon in time to see his team-mate take the plunge into matrimony.

Don't Be Put Off but stick to the best beers. Humbser and Pilsener at The Kaiserhof.

Tel. 1255. SMOKE Tel. 1255
V.I. CIGAR
Frank Schnoter, maker.

New Come Reductions in Exclusive Millinery

Here is an opportunity to secure new and exclusive models in Hats specially selected by our buyers. The values offered are such as you will not be able to obtain again this season.

Smart Hats Costing Regularly $8.50 at $3.50

Handsome Models Selling Regularly at $12.50 for $5.00

A Few Models That Sell Regularly at $21.50 for $7.50

The exceptional reductions noted here will in themselves asure the quick clearance of all of these Hats. See our window display during the next two days for examples of the models offered.

SPORT COATS ALSO REDUCED

A few that remain of the most popular of the Sport Coats we have had to offer this season, are marked now at very special prices to clear. Those we are showing are very smart, in rose, black, tan, gray, navy and brown.

Regular Values From $17.50 to $20.00, Now $12.00

We are also showing some very smart effects in black and white check skirts, peg-top style.

Specially Priced at $3.50

728 Yates Street **DYNES & EDDINGTON** Phone 3983

Ladies' Millinery and High-Class Ready-to-Wear

PANTAGES THEATRE

UNEQUALLED VAUDEVILLE

HOURS

Matinee, 3.00. Doors open at 1.30. Night, 7.30 and 9.15. Doors open at 6.30.
Saturdays and Holidays, three performances at night, starting at 6.30.

PRICES

Matinee, 15c. ..... Boxes, 35c.
Night, 15c. and 25c. .. Boxes, 50c

"The Luck of a Totem"
Presented by Harry Girard and Agnes Cain Brown—A Musical Drama of Alaska.

Harry Jolson
The Operatic Coon.

The Orpheus Comedy Four
Fun and Musica.

Woodward's Posing Dogs
Prettiest Animal Act in Vaudeville.

Pantagescope—Comedy.

New Shipments of Choice Millinery Trimmings and Outing Hats Have Arrived

25% Reduction in the Price of Dainty Dresses for Girls From 2 to 14 Years Old

Bargains in Whitewear, Sweaters, One-Piece Dresses and Hose

SEABROOK YOUNG
622 JOHNSON STREET.
"The Store of Better Value and Variety."

Royal Victoria Theatre

Week Commencing
Monday, June 22nd
Matinee Saturday

The Allen Players
With
MISS VERNA FELTON
Will Present
The Woman

Summer prices, 25c, 35c, 50c.
Seats on sale now.
Curtain 8.15 and 2.30.
Matinee prices, 25c all over house.

SEVEN SISTERS WITH THE LONGEST AND MOST BEAUTIFUL HAIR IN THE WORLD LIVING PROOFS OF ITS MERITS

7 Sutherland Sisters 7

Free demonstration in our
DRUG STORE
June 15-27
Come and learn how to save and grow your hair.
Consultation Free.
D. E. CAMPBELL
Fort and Douglas Sts.

APIOL & STEEL PILLS for Ladies.

Are the acknowledged leading remedy for all Female complaints. Recommended by the Medical Faculty. The genuine bear the signature of WM. MARTIN (registered) Without which none are genuine. No Lady should be without them. Sold by all Chemists and Stores.
Proprietor, MARTIN, Pharm. Chemist, SOUTHAMPTON, ENG.

HOUSES BUILT

On Instalment Plan

D. H. BALE

Contractor, Builder and Architect
Corner Fort and Stadacona Ave.
Telephone 1140

Attention Boys!

Annual Y. M. C. A. Boys' Camp.
Albert Head, July 2 to 16.
Cost, $10.00.

Attention Men!

Mt. Arrowsmith Climb.
June 29 to July 2.
Get further information at Y. M. C. A. Phone 2980

A Reduction on Silk Parillette

36 inches wide, in white, pink, olive, blue, brown, green, navy and black. Regular at $1.50.

TO-DAY AT 90¢

Oriental Importing Co.
1021 Government St., cor. Cormorant
Phone 2962. P. O. Box 701

SOCIAL AND PERSONAL

All personal items sent by mail for publication must be signed with the name and address of the sender.

J. P. Goldrich, of Spokane, is registered at the Empress hotel.

☆ ☆ ☆

T. Falconbridge, of Vancouver, is a guest at the Empress hotel.

☆ ☆ ☆

J. Robinson, of Calgary, is registered at the Dominion hotel.

☆ ☆ ☆

G. Coates, of Toronto, registered at the Empress hotel this morning.

☆ ☆ ☆

Stanley B. Arnold, of Chicago, is registered at the Empress hotel.

☆ ☆ ☆

H. T. Ross, of Vancouver, is at the Dominion hotel for a short time.

☆ ☆ ☆

C. C. Cawsey, of Vancouver, registered at the Empress hotel to-day.

☆ ☆ ☆

Thomas H. Wilson, of Moose Jaw, is registered at the Dominion hotel.

☆ ☆ ☆

Miss E. Mackenzie is registered at the Strathcona hotel from Vancouver.

☆ ☆ ☆

George A. Moore, of Toronto, registered at the Empress hotel yesterday.

☆ ☆ ☆

Captain Alex. Gorr and Mrs. Gorr, of Seattle, are guests at the Empress hotel

☆ ☆ ☆

C. H. Chase is in the city from Moose Jaw, a guest at the Strathcona hotel.

☆ ☆ ☆

A McLeod registered at the Dominion hotel yesterday from West Bridge.

☆ ☆ ☆

J. S. Barstad, of Spokane, is staying at the Dominion hotel while in the city.

☆ ☆ ☆

C. A. Hornbeck registered at the Dominion hotel from Lucas, S. D., yesterday.

☆ ☆ ☆

H. K. McKay and Mrs. McKay, of Nanaimo, are registered at the Dominion hotel.

☆ ☆ ☆

Mr. and Mrs. Harvey are guests at the Strathcona hotel while in the city from Sidney.

☆ ☆ ☆

N. S. Booth, of San Francisco, was one of this morning's new arrivals at the Empress hotel.

☆ ☆ ☆

E. C. Hawson and Mrs. Hawson, of Vancouver, are among the guests at the Dominion hotel.

☆ ☆ ☆

W. W. Wand arrived in the city this morning from Toronto and is staying at the Empress hotel.

☆ ☆ ☆

T. Lougheed came to the city yesterday from New York and registered at the Strathcona hotel.

☆ ☆ ☆

A. H. Sperry, of Vancouver, is staying at the Empress hotel, having come over on last night's boat.

☆ ☆ ☆

B. M. Bacheller and Mrs. Bacheller, of Seattle, were among this morning's arrivals at the Empress hotel.

☆ ☆ ☆

Mrs. Whitehill, of Oakland, Cal., arrived in the city yesterday and is staying at the Dominion hotel.

☆ ☆ ☆

Joseph Sweeny came over from Seattle on business yesterday and is staying at the Dominion hotel.

☆ ☆ ☆

F. Haslewood is a visitor in the capital from Moose Jaw. He is registered at the Strathcona hotel.

☆ ☆ ☆

Mrs. George N. Kendall arrived in the city yesterday from Chicago and is staying at the Dominion hotel.

☆ ☆ ☆

Mrs. F. Weymouth is among the Seattle residents visiting the city. She is staying at the Strathcona hotel.

☆ ☆ ☆

P. P. Elliott and Mrs. Elliott, of Winnipeg, arrived in the city this morning and went to the Empress hotel.

☆ ☆ ☆

E. C. Jolly and Mrs. Jolly came over from Seattle on this morning's boat and are staying at the Empress hotel.

☆ ☆ ☆

Robert Baird, inspector of municipalities, went over to Squamish (Newport) yesterday afternoon in connection with the application of that Pacific Great Eastern future city for incorporation.

☆ ☆ ☆

A. Guilbride is staying at the Ritz hotel while here from Chemainus.

☆ ☆ ☆

G. L. Parker is staying at the Ritz hotel while in the city from Vernon.

☆ ☆ ☆

N. S. Malcolm is here from Armstrong and is a guest at the Ritz hotel.

☆ ☆ ☆

G. Stanners is a Winnipeg visitor in the city and is registered at the Ritz hotel.

☆ ☆ ☆

A. D. Bird, of Birtle, Manitoba, is visiting the city and is a guest at the Ritz hotel.

☆ ☆ ☆

J. H. Mayne is spending a short time in the capital from Cobble Hill and is a guest at the Ritz hotel.

☆ ☆ ☆

J. G. Abbott, of Vancouver, came over to the capital on business and registered at the Empress hotel this morning.

☆ ☆ ☆

Thomas Young and Mrs. Young, of Coeur d'Alene, arrived in the city this morning and registered at the Empress hotel.

☆ ☆ ☆

William Stewart, the well known Vancouver insurance man, came over to the capital yesterday and registered at the Dominion hotel.

☆ ☆ ☆

Sir Richard McBride went over to Vancouver yesterday to join Lady McBride in order to attend the wedding of his niece, Miss McGillivray, last evening. The premier returned to Victoria to-day.

☆ ☆ ☆

F. H. Shepherd, M.P. for Nanaimo, yesterday paid his first visit to the city since his return from the national capital, coming down to attend the reception to the officers of the Japanese cruisers.

☆ ☆ ☆

The engagement is announced of Miss Francis M. Williams, second daughter of Mrs. F. E. Williams, Rose Bank, Mill Bay, to C. H. Knight, of Mill Bay, the eldest son of G. A. Knight, Mount Tolmie, Victoria.

☆ ☆ ☆

Jailer John M. Abbott, of the city police force, who sustained severe injuries when thrown from a bicycle the other day, was able to be removed from hospital to his home yesterday. He is much improved but his injuries are still painful and he will be confined to his home for some days.

☆ ☆ ☆

Mrs. J. W. Douglas, daughter-in-law of the late Sir James Douglas, arrived in the city this morning after having come across the Atlantic in the Aquitania from London, where she now resides. She was accompanied by her son John Douglas.

☆ ☆ ☆

Dominion Constable Thomas O'Connell is in the city for a day or two, having come down from Duncan, where he was assisting Indian Agent Robertson to keep order during the recent potlatch. Mr. O'Connell says there was not a single incident during the three weeks to mar the orderliness of the proceedings. He is very proud of the conduct of his charges during the event.

☆ ☆ ☆

Dr. S. F. Tolmie leaves for Calgary to-morrow to act as judge of carriage horses at the summer horse show, and from there will proceed east to attend a conference of live stock men at Winnipeg. He goes to the latter as representative of the Western Live Stock Union to discuss with representatives of the Eastern Live Stock association matters affecting the industry throughout the Dominion.

Tommy was bound for the theatre, dressed in his "Sunday best," so, as a precaution, his mother gave him money to come home in a cab if it rained. It rained in torrents, and his mother was quite proud of her foresight, when, lo and behold, Tommy returned drenched to the skin. "Didn't I tell you to take a cab?" she said, angrily. "Rather," replied Tommy. "So I did—and it was ripping. I sat on the box beside the driver."

Just Arrived
A Shipment of Finest Whitby Jet
Comprising:
NECK CHAINS
LONG CHAINS
BRACELETS
and
BAR PINS
Also some very fine new styles of
GUN-METAL MESH BAGS

Don't Forget the Athletic and Military Tournament at Oak Bay, July 1.

SHORTT, HILL & DUNCAN
Limited
Corner Broad and View Streets. Phone 675.

WEATHER BULLETIN.

Daily Report Furnished by the Victoria Meteorological Department.

Victoria, June 25.—5 a. m.—The barometer is rising and fair, warmer weather is becoming general throughout this province. Rain has been general over the Pacific slope and thunderstorms have occurred in California. A much needed rainfall now prevails in southern Alberta.

Forecasts.

For 36 hours ending 5 p. m. Friday.

Victoria and vicinity—Light to moderate winds; generally fair and warmer.

Lower Mainland—Light to moderate winds, generally fair and warmer.

Reports.

Victoria—Barometer, 30.03; temperature, maximum yesterday, 61; minimum, 51; wind, 6 miles N. E.; rain, .16; weather, cloudy.

Vancouver—Barometer, 30.04; temperature, maximum yesterday, 60; minimum, 54; wind, 4 miles E.; rain, .64; weather, cloudy

Kamloops—Barometer, 29.92; temperature, maximum yesterday, 70; minimum, 48; wind, calm; rain, .20; weather, part cloudy.

Barkerville—Barometer, 29.86; temperature, maximum yesterday, 66; minimum, 42; wind, calm; weather, part cloudy.

Tatoosh—Barometer, 30.02; temperature, maximum yesterday, 58; minimum, 54; wind, 8 miles S. E.; rain, .42; weather, cloudy.

Portland, Ore.—Barometer, 30.06; temperature, maximum yesterday, 66; minimum, 54; wind, 4 miles S.; rain, .16; weather, cloudy.

Seattle—Barometer, 30.08; temperature, maximum yesterday, 66; minimum, 52; wind, 8 miles S. E.; rain, .34; weather, clear.

San Francisco—Barometer, 30.08; temperature, maximum yesterday, 62; minimum, 54; wind, 8 miles W.; rain, trace; weather, cloudy.

Prince Rupert—Barometer, 29.88; temperature, maximum yesterday, 76; minimum, 56; wind, calm; weather, cloudy.

Calgary—Barometer, 30.04; temperature, maximum yesterday, 64; minimum, 46; wind, 4 miles E.; rain, .44; weather, rain.

Edmonton—Barometer, 30.12; temperature, maximum yesterday, 60; minimum, 40; wind, 4 miles E.; weather, part cloudy.

Prince Albert—Barometer, 30.18; temperature, maximum yesterday, 56; minimum, 36; wind, calm; weather, clear.

Winnipeg—Barometer, 30.24; temperature, maximum yesterday, 72; minimum, 44; wind, 6 miles N. E.; weather, part cloudy.

Temperature.

Penticton	73
Nelson	63
Toronto	91
Ottawa	84
Montreal	88
St. John	54
Halifax	76

Victoria Daily Weather.

Observations taken 5 a. m., noon and 5 p. m., Wednesday:

Temperature.

Highest	61
Lowest	51
Average	56

Rain, .17 inch.
Bright sunshine, 36 minutes.
General state of weather, cloudy and showery.

Do You Need Toning Up? If so, try the French Tonic

Vigorol

Weak and run-down. Tired and sluggish. Eyes feel heavy. Headaches and feverish. Don't allow these symptoms to continue. Tone yourself up. Get a bottle of VIGOROL, it wil do it, and do it quickly. Every spring one needs a good tonic. VIGOROL acts as a general house-cleaner; it goes after every organ and cleanses it. Get it to-day at Campbell's drug store.

PITHY PARAGRAPHS

A story of life in the civil service in the bad old days was told at a dinner by Sir Thomas Elliott, deputy master of the mint. One typical offender was wont to say, after the clock had struck three, "Fifty-nine minutes to four! If it is only a question of minutes, I may as well be off!"—and he went! In another case a civil servant was asked, "Have you had your leave yet?" and replied, "Yes, I have had my leave, but I have not had any sick leave."

"Look at her," said the ironmonger, indicating a departing customer. "She sent her wringer here to be repaired. I promised it her for this week provided that I could get a certain new part in time from the makers. I couldn't get it. Now she wants me to pay a charwoman who came unnecessarily—half-a-crown and twopence tram fare. Then she wants me to pay the laundry bill for the clothes." The ironmonger paused to breathe heavily. "But that's not all. Her husband dines out on washdays, and as he dined out on a wash-day which wasn't a washday—you understand—she says I ought to pay for his dinner. No, she doesn't ask anything else. And they call 'em the weaker sex."—Manchester Guardian.

An actor on his benefit night, having a very limited audience, when he came to the often-quoted passage, "'Tis not in mortals to command success. But we'll do more, Sempronius; we'll deserve it," heaved a deep high, and substituted for the last line, "But we'll do more, Sempronius; we'll do without it."

"And what are you going to do now, William?" asked the father of the young man who had just come down from Oxford. "Oh!" yawned the bachelor of arts, "I think I'll run up to London and look out for a job at a thousand per——. You understand, father—at a thousand per——"Oh, yes, I understand," said the old man, "you mean at a thousand, perhaps."

The seven ages of man have been well tabulated by somebody or other on an acquisitive basis. Thus: First age: Sees the earth. Second age: Wants it. Third age: Hustles to get it. Fourth age: Decides to be satisfied with only about half of it. Fifth age: Becomes still more moderate. Sixth age: Now content to possess a six-by-two strip of it. Seventh age: Gets the strip.

The little town of Marlborough, Connecticut, was in a state of excitement for a whole week, says the Manchester Guardian, in consequence of a report that the Congregational pastor had lost his gold watch. At the end of that time the pastor's wife made a fortunate discovery, and this is how it was announced to Marlborough—population 302—and the world in general, through the medium of the Connecticut Courant: "Rev. W. A. Tate has recovered his gold watch and fob, which he lost in New Haven last week. It was in the pocket of another suit of clothes." In the Courant the special dispatch from Marlborough was headed: "This Minister Has More Than One Suit."

Gordon Drysdale LIMITED

Store Hours—8.30 a.m. to 6 p.m.
Saturdays Included.

New Summer Dresses to Sell at $15.00

THESE ARE REGULAR $25.00 VALUES

Through a very fortunate purchase we are enabled to offer you these particularly fine dresses at such reasonable cost. The models concerned feature the very latest style effects and are developed in ratine of a splendid quality. The leading colors are in evidence in many pleasing combinations, and every model is well designed and carefully made throughout. We call attention to the styles briefly mentioned in the following, and would suggest that you view the window display to-day.

Dress of light tan ratine, features the Eton coat effect and has vest and cuffs of contrasting colors. The skirt has a deep flounce above the knee. A very effective style and fine value at **$15.00.**

Dress of Copenhagen ratine, made with a bloused bodice, the model is cut in bolero style in front, and has collar and cuffs of white pique. The skirt comes in a unique flounced style. Unusual value at **$15.00.**

Attention is Directed to Our Special Corsets

AT $1.75 A PAIR

These Corsets represent the climax in true value-giving for the reason that they embody unusual style combined with excellent quality. Then, too, we do not confine your choice to one or two styles, but give you a good range of models to choose from. We have never before offered such a corset service at this price—a fact you will appreciate when you see the stock.

Plain and Fancy Coutil Corsets in the new low bust styles, with hooks below the front clasp; also heavier models for stout figures. A complete range at **$1.75.**

Fine Values in Satin

PETTICOATS AT $1.50

The quality represented in this garment is much better than the modest price would indicate, while the style conforms to the requirements of fashion. This Petticoat comes in shades such as Copenhagen, brown, peacock, old gold, purple, navy, tan or black. A perfect fitting garment and excellent value at the special price of **$1.50** each.

Summer Underwear Moderately Priced

Porous knit or fine quality vests with crochet yokes, in sleeveless or short sleeve style; **35¢** each, or **3** for **$1.00**
Fine lisle thread Swiss ribbed union suits, in sleeveless style, with dainty crochet lace yokes, knee length. Regular $2.00 value for **$1.65.**

755 Yates Street, Victoria. **Phone 1876**

575 Granville Street, Vancouver

Evening Entertainment

In aid of the Band Fund by the

Victoria Cadet Band

and Boys' Orchestra.

Assisted by

PLOWRIGHT'S MANDOLIN ORCHESTRA AND BANJO BAND

Songs by Miss M. A. Young, Mr. R. Morrison and Mr. Thos. A. Ross.

Harp Solos by Madame Mendoza.

Instrumental Solos, Duets, Trios and Quartettes by members of the Band

At the George Jay School Friday, June 26, at 8.30

Chair to be taken by Mr. C. H. Lugrin.

Admission 75c. Children and Cadets in Uniform, Half-Price

Tickets can be obtained from Bandmaster W. G. Plowright (Phone 3151L) or any member of the band.

Health and Beauty Hints

BY MRS. MAE MARTYN.

DOLLY: I use a plain quinzoin tonic to give my scalp the health that insures hair beauty. This tonic is prepared at home by pouring 1 ounce quinzoin into ½ pint alcohol, then adding ½ pint water. Rub a little well into your scalp twice a week for a time and all dandruff, hair falling and excess oil will disappear. I find this quinzoin tonic cannot be equalled for restoring the silky softness and rich, even color to the brittle, faded hair, and its regular use will encourage a long, luxuriant growth.

MRS. O'B.: Your surplus weight can be safely reduced with no ill after-effects by this simple treatment, which costs little and can be made at home: Into 1½ pints hot water put 4 ounces parnotis. Strain when cool and take a tablespoonful before meals. This dissolves fat rapidly without dieting or unusual exercising. The parnotis treatment also leaves the flesh firm and the skin free from wrinkles.

GLADYS: Instead of pore-clogging powder I use a plain spurmax lotion, because one application is sufficient for an entire day or evening. This lotion adheres so closely to the skin that it seems part of it, so cannot be detected, and it gives it a very velvety appearance. To prepare, just put 4 ounces spurmax into ½ pint hot water or witch hazel and add 2 teaspoonfuls glycerine. The use of this lotion banishes pimples, blackheads, blotches and sallowness. It is particularly good for tan, freckles and oiliness of the skin.

MISS B.: For a small sum you can make a full quart of the very best blood-purifier and system builder. Dissolve 1 ounce kardene in ½ pint alcohol (not whiskey), then add ½ cupful sugar and hot water to make a full quart. Take a tablespoonful before meals. This rids the skin of pimples, blotches and "muddiness," and restores to the complexion the glow of youthful health. This kardene tonic is particularly recommended for kidney and bladder troubles and for rheumatic or gouty conditions, because it gently eliminates these poisons from the system and restores the sufferer to complete health.

MRS. A.: I have made my face look years younger by using this wrinkle-removing cream-jelly, which I make at home by putting 4 tablespoonfuls glycerine into ½ pint cold water and stirring in 1 ounce almozoin, after which I let stand several hours before using. I apply the cream-jelly thickly on retiring and in the morning wash off, dry the skin and use more cream as a massage. This treatment rapidly eliminates wrinkles and lines and restores the clear, soft, velvety smoothness to the skin and dispels the oily, "muddy," shiny look.

BRIGHT EYES: Replying to your second letter, just dissolve 1 ounce crystos in a pint clear water and you will have a harmless and very beneficial eye-tonic. Two or three drops in each eye occasionally relieves the smart and soothes the aching, tired muscles. The crystos eye-tonic is excellent for granulated lids and its use frequently overcomes the need for glasses.

NANCY: For a long time I have claimed that the best way to cleanse the hair is to just dissolve a teaspoonful of canthrox, which you can get in any drug store, in a cup hot water. This makes ready a shampoo that cleanses and invigorates the scalp and restores health and beauty to dull, straggly hair. You will find canthrox shampoos are especially fine for faded or brittle hair, and occasionally shampooing in this manner makes the hair soft, fluffy, and induces a bountiful growth.

WEEKLY WEATHER REPORT.

Victoria Observatory,
From 17th to 23rd June, 1914.

Victoria—Total amount of bright sunshine, 73 hours and 36 minutes; rain, .21 inch; highest temperature, 71 on 17th; lowest, 46 on 21st.

Vancouver—Total amount of bright sunshine, 53 hours and 54 minutes; rain, .42 inch; highest temperature, 72 on 17th; lowest, 47 on 21st.

Nanaimo—Total amount of bright sunshine, 52 hours and 42 minutes; rain, .49 inch; highest temperature, 73 on 17th; lowest, 44 on 23rd.

New Westminster—Rain, .67 inch; highest temperature, 74 on 17th; lowest, 45 on 21st.

Kamloops—Total amount of bright sunshine, 54 hours and 30 minutes; rain, .10 inch; highest temperature, 86 on 17th; lowest, 46 on 19th.

Penticton—Rain, .16 inch; highest temperature, 88 on 17th; lowest, 40 on 21st.

Nelson—Rain, .16 inch; highest temperature, 89 on 17th; lowest, 40 on 21st.

Barkerville—Rain, 1.66 inch; highest temperature, 60 on 17th and 23rd; lowest, 32 on 21st.

Prince Rupert—Rain, 1.12 inch; highest temperature, 66 on 19th; lowest, 46 on 20th.

Atlin—Rain, .24 inch; highest temperature, 66 on 19th, 22nd and 23rd; lowest, 38 on 23rd.

Dawson—Rain, .26 inch; highest temperature, 82 on 17th; lowest, 40 on 20th

SAILORS ENTERTAINED BY UNITED SERVICES

At City's Reception to Men of Japanese Cruisers Sailors and Soldiers Took Part

The defensive alliance between the British empire and the Japanese empire was given a striking illustration last evening in the drill hall, when men of the navies of both countries foregathered in a social way. The Canadian sailors were aided in entertaining their visitors from over the Pacific by men of the permanent force, the Fifth regiment, the 88th Fusiliers and the 50th Highlanders.

From half-past eight until after midnight the drill hall presented an animated and picturesque scene. The uniforms of the sailors and soldiers made a bright picture and a foil was afforded by the severe black and white of the evening dress of the men and the lighter colors of the costumes of the ladies. There was a very large attendance of the public, but in order to prevent a crush men of the Highlanders were posted at the door and the merely idly curious were kept out. The great hall was comfortably crowded during the evening and the utmost good humor and enthusiasm prevailed.

This was the city's reception and was largely intended for the men and cadets of the two cruisers. Arrangements were made by the officers which permitted practically every man to be present at some time during the reception, while all the officers who were attending the provincial government reception in the adjoining parliament buildings dropped in during the course of the evening.

Mayor Stewart welcomed the officers and men of the Asama and Azuma in the heartiest possible manner, and assured them that the city of Victoria was pleased to have them here and to make the occasion one which they would remember. His worship had to attend the other reception and left the chairmanship of the succeeding smoking concert in the hands of Alderman Okell, who added his words of welcome to those of the mayor.

A very lengthy programme of song and dance and athletic exercises was contributed to by sailors, soldiers and civilians and was enjoyed to the full by the visitors. While the sailors of the Mikado are not of the bluff and hearty type of their British allies, they enter into amusement with zest and an almost childish enjoyment of their own. Every number last evening they applauded to the echo and they showed the greatest delight in the dancing, wrestling and boxing, and anything where a knowledge of the language was not necessary to appreciation.

The entertainment was as varied as anyone could desire, and everyone who took part did his best. Boxing bouts were given by members of the Victoria Amateur Athletic association, and these were watched with interest by the Japanese sailors as being something foreign to their land. Blaney Scott and Frank Galliher were matched in a welter-weight contest and Harry Wheeler and Louis Diespecker in a light-weight bout. It was worth while to watch the visiting sailors as they followed every move of the boxers and noted how blows were planted or parried.

In the dancing sailors and soldiers took part. Four men of the 50th Highlanders — Color-Sergeant Stewart, Drum-Major McDonald, Color-Sergeant McPherson and Color-Sergeant Campbell—gave a reel, the reel o'Tulloch, in the spirited manner that Highlanders always show in their dancing. Very laughable as well as admirable was the cake walk done by Petty Officer Creed, of H. M. C. S. Rainbow. Color-Sergeant Campbell danced a Highland fling. Gunner Needham, of the Fifth Regiment, displayed his dexterity in swinging the clubs.

Songs were rendered by Petty Officer Creed and Petty Officer Thompson, of H. M. C. S. Rainbow; Corporal P. Edmonds and Corporal Llewellyn, of the Fifth, and some volunteers.

The visitors did their share to entertain their entertainers. Some fine illustrations of jiu-jitsu were given by some of the sailors, and proved a revelation to the spectators. A touch of the finger at times seemed to bring a man down in a way that would have killed one who was not as well trained as these men are in the art. Time after time a sailor would come down with a thud that made people gasp in expectation of an accident, but the man who fell was up in a moment none the worse. The Japanese wrestling was as interesting and as exciting, and showed the height to which they have carried all the athletic arts. An exhibition of sword-dancing displayed remarkable ability on the part of the visitors. A couple of songs were also given by them, one being their national anthem and the other a military song, "After the retreat." Words and musical rythm were, of course, strange to western ears, but there was no doubt about the martial swing and inspiration of the pieces.

Before the evening was brought to a close one of the officers, through the medium of an interpreter who spoke in excellent English, expressed on behalf of the visitors their deep appreciation of the welcome they had received on every hand and all that had been done for them by their brothers in arms of the Canadian forces. They would not forget the spirit of camaraderie that had been shown, he said, nor the kindly interest shown in them by the Canadian people. He hoped and believed that the good feeling which exists between the two countries would go on increasing and deepening.

Ald. Okell again expressed his pleasure at being privileged to welcome such a fine body of men. A nation, he said, that could send two cruisers of the type of the Asama and the Azuma, manned by sailors of the physique and training of those who were before him, need fear little from any enemy.

The evening closed with the singing of the Japanese national anthem by the visitors and the national anthem by their hosts.

There was no lack of light refreshments and the materials for smoking during the evening. A refreshment buffet ran down the north side of the hall and James W. Robinson saw that the visitors did not lack for attention.

The smoking concert was under the management of a small committee from the several services, consisting of Regimental Sergeant-Major McDougall and Sergeant S. A. Staden, of the Fifth; Sergeant-Major Dunk and Color-Sergeant Forbes, 50th Highlanders; Sergeant-Major Guest, 88th Fusiliers; Sergeant-Major Farley, permanent forces; Petty Officer Creed, navy.

Great Furniture Sale at the Standard Furniture Co.

Sore Feet.

CHAFED PLACES, BLISTERS, ETC.

Are your feet hot, sore and blistered? If so, try Zam-Buk. As soon as Zam-Buk is applied it cools and soothes injured, smarting skin and tissue.

Its rich, refined herbal essences penetrate the skin; its antiseptic properties prevent all danger of festering or inflammation from cuts or sores; and its healing essences build up new healthy tissue.

For stings, sunburn, cuts, burns, bruises, etc. just as effective.

Mothers find it invaluable for baby's sores.

All Druggists and Stores, 50c box.

ZAM-BUK

GIVES QUICK RELIEF

TWO CRUISERS DEPART AFTER PLEASANT STAY

Japanese Sailors Displayed Great Interest in What They Saw in Victoria

Concluding their visit to Victoria, the Japanese cruisers Asama and Azuma, of the Imperial training squadron, left their anchorage off Ogden Point soon after daybreak this morning and proceeded to Tacoma, where the customary exchange of visits will be made. Later the ships will visit Seattle, where the cruise terminates.

Yesterday afternoon, as was the morning, was spent in a round of visits and formal calls by the officers, and a tour of sightseeing by the crews as they were granted shore leave.

In addition to those mentioned yesterday, among those who visited the Japanese admiral during the day was Commander Hose, in command of the naval station. When Vice-Admiral Kuroi and his staff returned the call late in the day they visited the Esquimalt cemetery to see the grave of a Japanese sailor who died here some years ago when a naval vessel was in port from the Orient.

Many citizens availed themselves of the opportunity to see the visiting warships during the hours they were open for inspection yesterday, and the armament particularly came in for special scrutiny. Not only did adults go out in launches, but the supervisors of the playground at Beacon Hill park took over a party of their youthful charges to the vessels. The visitors showed great interest in the marks received in the engagements during the Russo-Japanese war, and the Japanese characters which perpetuate the memory of the fights in the Broughton Strait and around Port Arthur were examined as their meaning was explained to the Canadians. By permission of the admiral, J. Dwyer, a moving picture operator, was permitted to take pictures of the ceremonials at the exchange of courtesies. These were taken on behalf of the provincial government in order to secure a record of the proceedings.

The politeness of the officers and crew to their numerous and inquisitive visitors proved to be of the traditional Japanese character, and few left the ships without being much wiser than when they boarded them. In addition to those who went out to the cruisers during the day there was also last evening a large line of spectators along Dallas road seawall, engaged in scrutinizing the two warships swinging at anchor.

While the visitors from the city were looking over the cruisers, the crews of the vessels on obtaining shore leave had set out at once to explore the sights of Victoria. The remarkable inquisitiveness of the Japanese was demonstrated in the questions put to all classes of people on shore and some of the posers addressed to those with whom the sailors came in contact would have required the joint resources of the city publicity association and the "oldest inhabitant" for answers. Such questions as what was the total of exports and imports of Victoria per annum and what were the customs and building figures were asked during the quest for information.

Just as at Vancouver, the central fire hall proved a great attraction to the sailors. Chief Davis put his men to drill at the hose tower for the edification of the visitors. The use of the aerial truck and the pompey ladders and life rescue work fascinated the visiting groups and they asked numerous questions and made notes concerning the information given. Capt. Sato was particularly interested in the information given to his party.

A large number of seamen visited the Parliament buildings and the Provincial museum, this being the case particularly during the evening when the buildings were illuminated and thrown open to the public.

After daylight had ended the powerful searchlights of the cruisers were allowed to play on headland and bay, each ship flashing its five great lights.

Altogether it was a memorable visit which will not quickly be forgotten.

GAY THRONG WELCOMES VISITORS FROM JAPAN

Many Prominent Officers and Citizens Attend Reception to Vice-Admiral Kuroi and Staff

It is to be hoped that Japan and Canada will always remain on such friendly terms as they maintained at the reception given last evening at the parliament buildings to the commanding officers and the younger officers from the Japanese training cruisers, Asama and Azuma. Victoria evinced the keenest interest in and friendliness with the visitors, and large numbers of citizens in addition to the representatives of the government, the naval station, and the local regiments were present to give them welcome.

The legislative hall, with its Union Jack and Japanese flag intertwined in the place of honor above all the other national emblems, the palm-banked dais with the speaker's chair surmounted by the portrait of His Majesty King George V., and the brilliantly-lighted balconies made a gay setting for the immense gathering which crowded the floor and galleries during the evening. The gay uniforms of the 88th Fusiliers, the 5th Regiment, and the 50th Highlanders were dotted here and there among the more sombre uniforms of the naval visitors, while a constant stream of handsomely-gowned women passed in and out the doors.

A very special feature of the decorations was the supply of beautiful roses, all of these exquisite blooms having been grown in the parliament building gardens by the gardener, Mr. Partington, who also placed the decorations so effectively. Abundance of delicious refreshments was supplied by Caterer Robinson during the evening in the main hall downstairs and in one of the rooms of the new wing a special repast was served to the officers of the visiting ships, who were joined by the members of the reception committee and their ladies and officers of the local regiments. Chief Langley and Deputy Chief Palmer were on duty.

The naval station was represented by Commander Hose, while Colonel A. Roy, M. V. O., D. O. C., and other officers represented the military forces. The guests as they arrived were announced by Capt. J. Foukes, Vice-Admiral Kuroi greeting each with a warm handshake and courtly bow. Captain Sato and Captain Hirago, both of whom spoke fluent English, were most affable in their exchange of greetings, while the visitors set aside formality, and in many instances introduced themselves to the younger officers for the purpose of chatting with them and looking over the building. One young lieutenant was heard to express with great regret that there was to be no dancing, as he had heard much of the tango, and would like to have seen it before leaving Victoria, but all expressed their appreciation of the welcome accorded them by the citizens.

The big crowd included representatives of the Imperial Order of Daughters of the Empire, while on the reception committee were the Hon. W. J. Bowser, who was accompanied by Mrs. Bowser; Hon. H. E. Young, and Hon. D. M. Eberts. His honor the lieutenant-governor arrived about 9 o'clock, accompanied by Mr. Muskett. Mrs. H. E. Young was charmingly dressed in white satin and white shadow lace. Others present included Mr. Justice McPhillips and Mrs. McPhillips, the latter in pink brocade with duchesse lace; Lt.-Colonel Currie and Mrs Currie, the latter wearing apricot ninon velours; Commander Hose, R. N., and Mrs. Hose; Dr. and Mrs. Home, the latter in flame-colored satin with black lace overdress; Rev. Hon. T. R. Heneage; Judge and Mrs. Lampman; Mrs. McFarland, in black gold-beaded net over black satin; Mrs. Mary Riter Hamilton, in bronze chiffon and satin over white charmeuse; Mrs. McDiarmid, in rainbow chiffon over satin; Colonel the Hon. E. G. Prior and Mrs. Prior, the latter in white satin and chiffon; Dr. Etta Denovan, in black fishnet over satin; Mrs. J. D. Gordon, in black lace; Miss Jessie Gordon, in white; Rev. Dr. Scott, Dr. and Mrs. Houghton, the latter in black satin and lace with broad panel of midnight blue velvet; Miss Woodhouse, in white ninon and shadow lace; Miss Kenney, in wisteria satin with shadow lace over white; Rev. Dr. Clay and Mrs. Clay, the latter in black satin with Brussels lace and white net corsage; Mrs. F. Andrews, in black lace over green satin; Mrs. Jenkins, black satin with overdress of Chantilly lace; Miss Williams, pale blue satin; Rev. Dr. Campbell; Rev. J. B. Warnicker and Mrs. Warnicker, the latter in flame-colored satin; Rev. J. H. S. Sweet; Rev. Hermon Carson; R. F. Green, M. P.; Miss Cecilia Green, in tomato-colored chiffon over white; C. H. Lugrin, Mrs. Nathaniel Shaw, in emerald green satin and blace lace; Miss Lugrin, emerald green chiffon over white; Lindley Crease, K. C.; Miss J. Crease, in primrose satin and lace; Mrs. T. J. Jones, grey net with cut-steel ornaments over white satin; Mr. and Mrs. Charles Wilson, the latter in green with ermine trimming and white osprey in the hair; H. B. Thomson, M. P. P., and Mrs. Thompson; Rev. C. R. Littler, in old-rose with skunk edging; Mrs. Elliott, in oyster grey crepe with pink rosebuds; Mrs. Ollie, in black satin; Rev. Jos. McCoy and Mrs. McCoy; Dr. and Mrs. Bapty, the latter in white; Mrs. Rolston, in dark green; Miss McCandlish, in black satin with red roses; Mr. and Mrs. J. J. Shallcross; Mme. Sanderson-Morgin; Mr. and Mrs. R. L. Drury; Mr. and Mrs. Goepel, the latter in black lace and jet over black satin; Miss Millburn (of England), in white shadow lace over white; Mrs. G. M. Turnor, eau-de-Nile brocade edged with skunk and corsage bouquet of chrysanthemums; Major Ridgway Wilson, Miss Daisy Wilson, in pale blue; Mr. Harold Eberts; Miss Taylor, in pink satin and lace, with sash of black satin; Miss Bowron, in pale green with pink girdle and tunic of shadow lace; F. H. Shepherd, M. P.; Miss L. Verley, in black and white with red girdle; Mr. and Mrs. J. Herrick McGregor; Mrs. P. Musgrave; the mayor and Mrs. Stewart; Alderman Porter; Mr. and Mrs. Beaumont Boggs; Capt. and Mrs. Troup, Miss Troup; Mrs. Courtney; Miss Houghton, black satin and chiffon; Miss Ethel Houghton, in grey; A. von Girsewald; Mrs. Hartley Patterson; Mrs. Collison; Alderman Cuthbert, Alderman Okell, Alderman McNeill, Alderman Bell, Alderman Dilworth, Francis Kermode, Ernest McGaffey, Capt. Clark (adjt., Fifth Regiment) and many others.

Gordons Limited

Choose Your Outing Apparel Here--Popular Prices Prevail

New Middy Waists

Three very pretty styles have lately been opened up, and are now on display on the second floor. Materials include heavy cambric, drill and brocaded pique. They are made in plain middy styles with dropped shoulders. Prices are only **$1.25, $1.50** and **$1.75**

Hats for the Holiday

Made of ratine or natural linen, trimmed in various colors. Each **$1.25**

Canvas Hats, with trimmings of colored bindings. Each **$2.75**

Fine Japanese Panamas with various colored bands. Each **$3.50**

Genuine Panamas, from up, each **$5.50**

Children's Straw Hats Half-Price

Novelties in Parasols

If you have not chosen your Parasol yet, you should certainly come and look over our stock. You will find something here that suits your particular fancy. All the new colors and shapes are represented, and the prices are very low.

A Splendid Lot of Outing Skirts

Women are busily choosing from the many styles on display here. Materials include white crash, linen, duck, ratine, pique and other popular wash fabrics. You will find just the one you've been looking for right here. Prices are up from **$1.25**

Real Parisian Pattern Hats, Half-Price

Come and make your choice while the selection is large.

Children's Rompers

Made of finest quality of gingham, in plain stripe or check patterns, in several pretty styles for boys or girls. Price, only . . . . **90¢**

"Phoenix" Silk Hose

"Phoenix" guaranteed Silk Hose are without doubt one of the finest values obtainable. Each pair is guaranteed by the manufacturer. Try a pair and give them a thorough testing. You will be pleased at the result. All colors and black. Price, per pair **$1.00**

Girls' Tub Dresses

The style of each of these Dresses is very neat and dainty; the large number of them are made in kilted style. Materials are fine wearing qualities of gingham and chambray. You will find these dresses to be the most serviceable for your girl to wear all through the summer. Prices from . . . . . **$1.50** to **$4.25**

Save Money When Buying Your Outing Gloves

Ladies' Long Lisle Thread Gloves in tans, greys, black and white; 12 to 16-button; pair, **50¢, 75¢**

Ladies' Long Silk Gloves in tan, grey, navy, champagne, black and white. Fastens with 2 clasps; double tips. Price, per pair **$1.00**

Ladies' Motor Gloves in a good variety of colors and qualities, at prices from, per pair, **$1.75** to **$4.25**

Special Values in Waists

This lot forms one of the finest Waist values we have offered for some time. The variety of styles is so complete that we know we have something that will please your fancy. Included are fancy, tailored and lingerie styles, embracing all the season's newest features. Price, only **$1.25**

Dainty Summer Dresses at Reduced Prices

Regular $8.50, Selling at $5.75

Look at these beautiful Dresses, their careful making and the fine materials used in them, and then at the extremely low price marked. It is difficult for the average woman who calculates the cost of the materials and making to imagine how it can be done. Any way, if you want a pretty but inexpensive dress for street or outing wear, just come and see these. You will be surprised at the values. Only a few of each model left.

Special Bargains in Outing Waists and Children's Dresses for Friday, in the Bargain Basement

Premises Enlarged Prices Reduced

For a week our showroom has been under the rule of the carpenter and painter, and most ladies know what that means. We have been busy making more room for our Fall samples, and now that we are all ready for the new stock we have decided to clear out the remaining Spring garments at prices which will mean

A BARGAIN TO BOAST ABOUT

For every visitor to our showroom this week-end. These garments consist of a few Spring Suits and Dresses, and a few silk and other light-weight coats. Get here early, ladies; someone must be disappointed, but it needn't be you.

COME UPSTAIRS AND SAVE MONEY

The Ladies' Sample Suit House

1208 Government Street

UPSTAIRS

OPPOSITE UNION BANK - TELEPHONE 1901

Letters for publication in Daily Times must be received at the Times Office not later than the day before the day of publication. When received later they will be held over until the following day.

While unobjectionable anonymous communications will be published, the name and address of every writer of such letters must be given to the editor.

ORIENTAL IMMIGRATION.

To the Editor:—With regard to the gravity of the above question, is it not time the people of British Columbia demanded of the Dominion government legislation similar to that in vogue in Australia and New Zealand? Australia years ago realized the danger of this question. The ineffective method of adopting a poll tax, so she introduced a bill styled an education test, whereby all people other than English-speaking have to read and write a passage out of a European language. New Zealand adopted similar action four or five years ago, which has caused Oriental immigration to recede almost to a vanishing point in that country. Is it because Canada would perhaps have to change her naval policy that they have not thought it worth while to follow in the steps of her sister dominion? That something will have to be done, and that very soon is certain, if Canada, and especially British Columbia, is to be white men's countries, which should be the aim of everybody that has the country's best interests at heart.

Trusting the people will rise as one man and demand immediate action.

T. S.

Oak Bay, June 25, 1914.

ASSESSMENT ROLL CORPORATION OF THE DISTRICT OF SAANICH

COURT OF REVISION

The first annual sitting of the Court of Revision will be held in the Royal Oak School, Royal Oak, on Monday, July 6, 1914, at 10 a. m., for the purpose of hearing complaints against the assessments as made by the Assessor, and for amending and correcting the Assessment Roll.

Notice of any complaint, stating the ground for complaint, must be given in writing to the Assessor at least ten days before the day of the annual sitting of the Court.

HECTOR S. COWPER,
C. M. C.

June 2, 1914.

HOUSES FOR RENT

UNFURNISHED

Ellice St., Rock Bay, 2, each 5 rooms	$13.00	Boleskine Rd., 9 rooms	$25.00
Humboldt St., 4 rooms	$15.00	Fairfield, 7 rooms	$25.00
Cloverdale Ave., 5 rooms	$15.00	Phoenix St., 7 rooms	$25.00
Craigflower Rd., 4 rooms	$15.00	Market St., 6 rooms	$25.00
Hulton St., 4 rooms	$17.50	Bay St., 6 rooms	$25.00
Blanshard St., 6 rooms	$20.00	Pandora St., 7 rooms	$25.00
Victor St., 5 rooms	$20.00	McKenzie St., 7 rooms	$30.00
Ash St., 4 rooms	$20.00	Graham St., 7 rooms	$30.00
Orillia St., 5 rooms	$20.00	St. Charles St., 6 rooms	$30.00
Haultain St., 5 rooms	$20.00	Amphion St., 9 rooms	$30.00
Hampton St., 6 rooms	$20.00	Douglas St., 7 rooms	$30.00
Hulton St., 6 rooms	$22.00	Hillside Ave., 7 rooms	$30.00
Cowan Ave., 6 rooms	$22.00		
Belmont Ave., 5 rooms	$22.00		
Mason St., 6 rooms	$22.00		

Also large list ranging in values from $30.00 to $60.00 per month, in best residential parts of the city.

FURNISHED

We have an extra large list of furnished houses, with rents from $25.00 up, close in. Call in and see us, we can find what you want.

PEMBERTON & SON

Corner Fort and Broad Streets — Money to Loan

The Commercial Union Assurance Co. of London

Is a British Company, and THE LARGEST GENERAL INSURANCE COMPANY IN THE WORLD

A. W. Bridgman

1007 Government Street

Phone 86

Oak Bay Homes

Oakland Road, new six-room house, on fine lot, 80x120. Livingroom 28x14. Large diningroom. Oak floors, selected paneling. Beamed ceilings. Electric fixtures, furnace, laundry, etc. Terms to suit **$7500**

Newport Avenue and Orchard Street, new eight-room house; beautifully finished. Oak floors. Hot water heating. Price **$10,000**

Monterey Avenue and Woodlawn Crescent, modern seven-room house, on lot 72x120. Garage, etc..... **$8400**

Swinerton & Musgrave

Winch Building — 640 Fort St.

BARGAIN

Waterfront Acreage

Qualicum Beach

20 acres, all good land, partly cleared and on Nanaimo Comox Road. About 330 ft. waterfront.

Price $160 Per Acre

Terms to arrange.

Currie & Power

1214 Douglas St. Phone 1466

Insurance and Loans.

Agreements of Sale Purchased.

B. C. LAND & INVESTMENT AGENCY, LIMITED

922 Government St. Phone 125

Representatives of the PHOENIX FIRE ASSURANCE CO., LTD., of London, England, for the south end of Vancouver Island.

FAIRFIELD ESTATE.

4-Roomed Modern Bungalow, situated on Moss street, corner lot, 55 x 110. Price **$3,600**

4-Roomed Cottage on Faithful St., size of lot 50 x 157. Price **$3,800**

4-Roomed Modern Cottage on Chaplin St., size of lot 48.5 x 131. Price is **$4,300**

8-Roomed House on cor. Pandora and Fern, size of lot 56 x 140 x 30. Price **$4,300**

Terms will be arranged to suit buyer's convenience.

For Exchange

4 acres, Keatings, clear title, price $3,250, for good building lots; might assume.

Shelbourne street, lot, value $1,500, and $1,000 equity in acreage, for good revenue bearing house.

25 acres, all cleared, at Saanich, for clear title houses; price of acreage $650 per acre.

4.6 acres, all cleared, no stumps or rock, view of Saanich Inlet; price $4,600, equity $3,000; good house wanted.

Double corner, Cook and Fairfield, price $19,000, to exchange for acreage (prairie or Saanich), houses and lots; must have $5,000 on agreement with this exchange.

CAMPBELL BROS.

1607 Government St., Bridgman Building, Suite 7. Tel. 3474.

Craigdarroch

A splendid two-storey nine-room house on a fine large lot. The rooms are large and airy with all modern built-in effects. Hot water heating, stationary tubs. Craigdarroch is the finest close-in subdivision in the city and beautifully laid out.

Price $12,000

On good terms.

HEISTERMAN FORMAN & COMPANY

1210 BROAD ST.

Tel. 55

BAIRD & M'KEON

1210 Douglas Street.

Cottage and 1 Acre all in fruit and vegetables, close to University School Terms. Price **$4000**

Lot, Cowichan River, close to the lake. Price **$1000**

Acton Street, new 7-roomed dwelling, all modern. Easy terms. Price is **$5500**

HOUSES TO LET

918 Cook St., 9 rooms, modern. **$40.00**

Boleskine Rd., 7 rooms, modern, basement **$25.00**

2575 Graham St., 6 rooms, with furnace **$20.00**

Furnished Cottage, Shawnigan Lake. **$30.00**

L. U. CONYERS & CO.

650 View Street

East End—Cottage, 5 rooms, in good order, and two lots (double corner), plenty of room to build 2 more houses; splendid builder's proposition; terms. Very cheap for **$3575**

North End—House, 2 rooms, well built, city water, electric light, all fenced, and sidewalks, lot all in garden, only 7 minutes from car; very easy terms. A snap for **$1400**

James Bay—Nice, level lot, close to Dallas road, room to build two houses; cheapest buy in the district; terms. Act quickly. Price **$1800**

Monterey Avenue—Nice, level building lot; reasonable terms; for **$1500**

Laurel Street—A very choice corner lot in Oak Bay district; easy terms. A snap for **$1500**

Linden Avenue—A beautiful building site, 50 x 112, fine view, close to sea; terms. For **$3000**

FIRE INSURANCE WRITTEN
MONEY TO LOAN

J. STUART YATES

416 Central Building.

FOR SALE

Two valuable water lots with 2 large wholesale warehouses and wharf, situated at the foot of Yates street.

TO RENT

Three-storey warehouse, Wharf street. For particulars apply to J. Stuart Yates, 416 Central Building.

TO-DAY IN CANADIAN HISTORY

One of the earliest known jokes, in all probability, had to do with the alleged custom of sausage manufacturers of using canine flesh in the manufacture of their products. No burlesque show is quite complete without a sausage mill into which live dogs are placed, to emerge—apparently—in the shape of strings of sausages. Comic section cartoonists find the dog-and-the-sausage combination a constant resource in times of mental paucity. Despite the prevalence of the idea and the frequency of the accusation, however, it may be stated on the best of authority that, in Canada at least, dogs are not now used as food. There was a time, however, when the flesh of the bow-wow was considered a great delicacy, and when roast dog was served as the principal feature at banquets attended by representatives of some of the first families of Canada. Such a banquet—the last of its kind in the Manitoba metropolis—was commenced in Winnipeg forty-one years ago to-day, June 25, 1873. The "first families" of Manitoba were represented in the gaudily-bedecked persons of some two hundred Indian braves, squaws and papooses. The feast was held in the open air at Point Douglas. Scores of fatted canines were secured for the banquet, and, after being slaughtered and skinned, were roasted to a delicate brown over open fires. The foremost redskin chiefs of Manitoba were in charge of the culinary department, and it is said, fairly surpassed themselves. For three days the assembled company gorged themselves, but the point of repletion and satiety had not been reached when the supply of dogs was exhausted. Several white citizens of the village of Winnipeg were invited to the banquet, but they were content to play the role of onlookers, and refused all invitations to partake of the hospitality of their hosts. Dog feasts were thereafter prohibited, but for many years they continued to be held in other parts of Manitoba and western Canada.

FIRST THINGS

The glass manufacturing industry in North America had its beginning 160 years ago to-day, June 25, 1754, in Brooklyn, when a Dutchman named Bamber opened a small factory. The first bottle blown by Bamber, bearing name and date, is still in existence. The manufacture of glass in a small way had been attempted by the Spaniards in South America many years before. The art of making glass was taught to the ancient Egyptians by Hermes, but it is thought that glass was first made in Syria. It was in use among the Romans at the time of Tiberius. It was not until 1557, however, that glass-making was commenced in England. Several glassmakers were among the settlers at Jamestown, Va., but they did not ply their trade. The Brooklyn factory was not very successful, but in 1775 a number of German glassmakers came over and founded Glasboro, N. J. A little later a successful factory was established in Boston, and before the close of the century the industry had been launched in Pittsburgh. Plate glass was first made in Pittsburgh in 1853.

Gladys' mother was entertaining visitors, when suddenly the door was flung open and in burst Gladys like the provincial whirlwind. "My dear child," said the mother rebukingly, "I never heard such a noise as you make coming downstairs. Now go right back and come downstairs properly." Gladys retired, and a few moments later reentered the room. "Did you hear me come down that time, mamma?" she asked. "No, dear," replied the mother. "Now why can't you always behave like that? You came downstairs like a lady then." "Yes, mamma," said Gladys dutifully, "I slid down the banisters."

A. H. HARMAN

1207 Langley Street

Opposite Court House.

Member Victoria Real Estate Exchange

LANGFORD LAKE

5 Acres, with Cottage—Frontage to Lake and Island Highway. Cash $500, balance very easy. Price is only $2,500

HUMAN PROCESSION

The present Empress of Japan, who was born thirty years ago to-day, June 25, 1884, is the first wife of a Mikado of Japan to enjoy the exclusive affections of her imperial spouse. Since Jimmu Tenno founded Nippon and became its first emperor about six centuries B. C., it has been the custom, and perhaps the inclination, of the rulers of the Sunrise Kingdom to have a number of secondary wives. Even now monogamy is far from being the rule in Japan, but the young emperor has set an example which, it is believed, his subjects will soon adopt. The late monarch, Mutsuhito, modern as he was in other ways, clung to the ancient matrimonial proclivities of his predecessors. The present emperor, Yoshihito, was the son of a secondary wife, although he always looked upon the late Dowager Empress as his mother.

The youthful empress of the Flowery Land was forced to remain in the background of affairs as long as the Dowager Empress was alive, but she is now in fact as well as in name the first lady of Japan. She was the daughter of Prince Kujo Michitaka, a scion of that ancient clan from which Japanese emperors have for many centuries been forced by custom and precendent to choose their principal spouses. She was in her sixteenth year when she became the bride of Yoshihito, then Crown Prince, on May 10, 1900. The imperial pair have had three children, two daughters and a son, Crown Prince Hirohito, or Michi no Miya, who was born in the palace at Tokio in 1901. The birth of a son and heir was made the occasion of wild rejoicing in Japan, and it also left the future emperor free to adhere to his monogamous principles.

Empress Sadako was in her girlhood a famous beauty, but her loveliness is of the Oriental type, and would probably make no appeal to the average Occidental. Ever since her marriage she has worn European clothes, except on state occasions, when she occasionally appears in the ancient feminine garb of Nippon. The Empress is very fond of beautiful clothes, and many of her smart costumes are imported from Paris. In most other ways the empress, like the emperor, has adopted European manners and customs.

This modernism of the emperor and empress is "viewed with alarm" by many of the elder statesmen, who predict that dire things will result from the imperial departure from precendents and accepted standards that have stood for centuries. The prophets of evil are especially concerned over the deference shown by the emperor for his wife, and his insistence upon living up to the ideal of monagamy. They hold that it is not good for man to be alone, and that a man with only one wife might almost as well have none at all. They also object to the liberties and freedom of action accorded to the empress. The elder statesman, while they will have nought to do with Christianity, have a fellow feeling for St. Paul and his theories regarding the inferiority and subjection of the fair sex.

In a way the venerable croakers have been justified, for modern Japan is in a turmoil of unrest. Socialism, and even anarchism, have many followers in Nippon, and for the first time in history the emperor and empress have to be guarded against possible attacks on their lives.

The empress received an excellent education, and is very fond of Occidental literature, much of which she can read in the original. She is interested in public affairs, and is a leader in many charitable and philanthropic movements. It has been alleged that she favors woman suffrage for Japan, and it is certain that she has been prominent in encouraging the higher education of Japanese women.

Our duty is plain and simple; it is to offer the most determined opposition to the worst of three bad home rule bills.—Mr. Walter Long, M. P.

SCRAP BOOK

Harry Kendall Thaw and "Due Process of Law."

It has been alleged by anarchists, socialists and other agitators that in the United States there is one law for the rich and another for the poor.

Such allegations are bitterly denied by jurists, and they can point to thousands of instances in which blindfolded justice, with even scales, has weighed the evidence without fear or favor, and passed such judgments as prove that "the law is no respecter of persons."

In his criticism of the courts, howver, the agitator is not wholly bereft of arguments which seem to prove his case. Among others, he will point to the Thaw case, and to some such facts as these:

It was eight years ago to-day, on June 25, 1906, that Harry Kendall Thaw, scion of a millionaire family of Pittsburg, shot and killed Stanford White, a distinguished architect, on the roof of Madison Square Garden. Seven months later he was placed on trial before Justice Fitzgerald in New York. The trial, one of the most sensational in American legal history, continued from January 23 to April 12, 1908, and ended in the disagreement of the jury.

On January 4, 1908, the second trial of Thaw commenced before Justice Dowling. It lasted less than a month, and the accused man was acquitted on the ground of insanity, and sent to the asylum for the criminal insane at Matteawan.

Then began the long legal warfare to bring about the release of Thaw. In 1908 a writ of habeas corpus, with this end in view, was dismissed. In 1909 a hearing to determine the question of Thaw's sanity was held at White Plains, where Evelyn Nesbit Thaw, the "child wife" heroine of this sordid tragedy, testified that her husband had threatened to kill her. Justice Mills held that Thaw was mentally unbalanced and ordered him to the hospital for the criminal insane.

During the four years that followed there were various other legal actions, and the state of New York was put to great expense to combat the various moves of the able counsel engaged by the Thaws.

On August 17 of last year, legal means having failed him, Thaw carried out successfully a plan which gave him his freedom. With the aid of five men and two swift automobiles he got safely away from the hospital, and reached Coaticook, in Canada, before he was captured. He was subsequently taken to New Hampshire, and there began his determined legal battle to prevent his return to the custody of the New York authorities.

Pointing to this record of a legal battle lasting eight years, the critic of the American administration of justice will triumphantly ask:

Would Harry K. Thaw be alive today, eight years after the commission of his crime, if he had not possessed the Thaw millions, used in the employment of the best legal talent and the greatest alienists in the country?

☆ ☆ ☆

To-day is the anniversary of that historic battle between British and Chinese ships, in 1859, when Josiah Tattnall, commander of the Asiatic squadron of the United States, went to the assistance of the British, and explained his violation of the neutrality laws by the statement, "Blood is thicker than water." Tattnall was a Georgian, and served in the confederate navy during the civil war.

He was evidently a "connoisseur" of both novels and tobacco, the two great solaces of the modern railway traveller (says a writer in the Guardian). Having interested his fellow-passengers with his views on modern fiction, he reached his bag down from the rack and produced cigars. "These are strong—my favorites," he said. "I call them Kiplings." One of the company looked dubious, either at the weed or at the testimonial, but the expert quite understood. "You want something milder—here, try a Charles Garvice."

SANDERSON'S SCOTCH "Mountain Dew"

POSITIVELY THE FINEST WHISKY IMPORTED

MADE IN CANADA

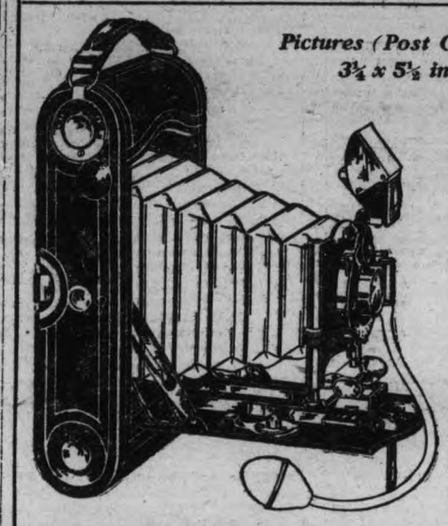

Pictures (Post Card Size)
3¼ x 5½ inches

Price $20.00

3A Folding Pocket Kodak

A combination of simplicity and efficiency that meets every requirement

High grade rapid rectilinear lens which permits snap shots as fast as a hundredth of a second; automatic focusing lock for pictures from six to one hundred feet; Kodak Ball Bearing Shutter with automatic speeds, 1/25, 1/50, and 1/100 of a second, also operates by bulb for time exposure.

Loads in daylight with Eastman film cartridges.

KODAK DEPENDABILITY ALL THE WAY

Catalogue at you dealer's, or write us.

CANADIAN KODAK CO., LTD.
TORONTO, CAN.

Keep Cool!

KEEPING cool is not a matter of keeping still. The people who get the most enjoyment and the least discomfort out of summer days are those who go right along about their regular business and ignore the weather.

We can all take a lesson from the up-to-date and progressive merchants of our town. They never admit it is too hot to do business. Every working day in the year their stores are open to receive us. Every day the newspaper brings us their invitations in the form of advertising.

Why should we not respond to those invitations as readily on warm days as on cool?

They set us a good example when they say: Come, people, we are ready to serve you even if it is hot." The enterprise of the store that advertises for our patronage throughout the summer, as well as the rest of the year, indicates a store worth trading at.

Let us read the advertisements rather than the weather report—and let us patronize the merchants who similarly disregard the weather and who show that proper spirit of disregard by advertising continually.

You can obtain helpful advice on advertising free of cost and without obligation by consulting the Business Department of the Times.

PROFESSIONAL CARDS

ADVERTISEMENTS under this head 1 cent per word per insertion; 50 cents per line per month.

ACCOUNTANT.

ACCOUNTANT—Books started to suit your business, books written up where no bookkeeper is kept, audits and periodical statements made, tuition given; terms low. A. E. Hardy, 116 Hibben-Bone Block. j30

ARCHITECTS.

JESSE M. WARREN, Architect, 503 Central Bldg. Phone 3097.

WILSON & MILNER, LIMITED, Architects, 221-2 Pemberton Block, Victoria, B. C. Phone 1592.

C. ELWOOD WATKINS, Architect. Rooms 1 and 2, Green Block, corner Broad and Trounce Ave. Phones 2133 and L1398.

CHIROPODISTS.

MR. AND MRS. BARKER, surgeon chiropodists. 14 years' practical experience. 912 Fort street.

CHIROPRACTIC-OPTOMETRY

CHAS. A. KELLEY, N.D., D.C., Oph. D., Maud E. Kelley, Opt. D., Oph. D., nerve and health specialists. Hours, 10 a.m. to 5 p.m. 209-12 Hibben-Bone Building. Evenings by appointment. Phone 1197.

CHIROPRACTOR

J. P. TAYLOR, D.C., 309 Union Bank Building. Phone 3208.

CONSULTING ENGINEER

W. G. WINTERBURN, M.I.N.A., prepares candidates for examination for certificates, stationary and marine. Finch Block, 719 Yates street. Phone 1531.

DENTISTS

DENTISTS—Dr. H. Le Roy Burgess and Dr. Oliver Leslie, 107, 108 and 112 Campbell Building, Douglas street. jy16

DR. LEWIS HALL, Dental Surgeon, Jewel Block, cor. Yates and Douglas streets, Victoria, B. C. Telephones: Office, 557; Residence, 122.

DR. W. F. FRASER, 73 Yates street, Gareschе Block. Phone 261. Office hours, 9.30 a. m. to 6 p. m.

ENGRAVERS

HALF-TONE AND LINE ENGRAVING—Commercial work a specialty. Designs for advertising and business stationery. B. C. Engraving Co., Times Building. Orders received at Times Business Office.

ARTISTIC ENGRAVING — Monograms, inscriptions, crests, etc. E. Albutt, 424 Sayward Building.

GENERAL ENGRAVER, Stencil Cutter and Seal Engraver. Geo. Crowther, 816 Wharf street, behind Post Office.

LAND SURVEYORS

GREEN BROS., BURDEN & CO., civil engineers, Dominion and B. L. land surveyors. 114 Pemberton Block. Branch offices in Nelson, Fort George and Hazelton.

GORE & McGREGOR, LTD., civil engineers, British Columbia land surveyors, land agents, timber cruisers, Chancery Chambers, Langley street.

LANDSCAPE GARDENERS.

LANDSCAPE GARDENERS AND DESIGNERS—Grounds of any size laid out. Staff of skilled gardeners. Estimates free. The Lansdowne Floral Co., Jas. Manton, Mgr., 1591 Hillside Ave., Victoria, B. C. Phone 2253.

JAMES SIMPSON, 611 Superior, Phone 3964L. Seed shop, 1555 Oak Bay Ave., Phone 3070. Roses, best sorts and finest collection ever seen in Victoria; fine collection of herbaceous plants for cutting; bedding plants, etc. Lists on request. Garden work of every kind. Orders promptly attended to.

LIFE INSURANCE.

W. B. COLLYER, special agent for Sun Life of Canada (and England). Sun Life Office, B. C. Permanent Bldg. Phone 5430.

LEGAL

BRADSHAW & STACPOOLE, barristers-at-law, etc., 531 Bastion St., Victoria.

MURPHY, FISHER & SHERWOOD, Barristers, Solicitors, etc. Supreme and Exchequer Court agents. Practice in Patent Office and before Railway Commission. Hon. Charles Murphy, M.P.; Harold Fisher, L. P. Sherwood, Ottawa, Ont.

MEDICAL MASSAGE

ETHEL GEARY, MASSEUSE—Medicated baths, magnetic massage treatments. Select patrons. Waverly Rooms, 1409 Douglas St., Victoria, B. C. Office 28. Hours, 11 a. m. to 11 p. m. jy23

VAPOR BATHS, massage and electricity. 912 Fort street. Phone R4738.

MRS. EARSMAN, electric light baths, medical massage. 1008 Fort St. Phone 2921R.

NOTARY PUBLIC.

WILLIAM G. GAUNCE, Room 105, Hibben-Bone Block, The Griffith Co., real estate and insurance, notary public.

NURSING

MATERNITY NURSING HOME—Fees reasonable. Mrs. M. A. Impey, 1202 Vancouver street. Phone 5459L.

SHORTHAND.

ROYAL Shorthand and Business School, under new management. 305 Hibben-Bone Building. jy13

SHORTHAND SCHOOL, 1011 Government street. Shorthand, typewriting, bookkeeping thoroughly taught. E. A. Macmillan, principal.

TAXIDERMISTS

WHERRY & TOW, taxidermists, successors to Fred Foster, 929 Pandora and Broad streets. Phone 3921.

OPTOMETRIST AND OPTICIAN

A. P. BLYTH, the leading optician, 622 View St. Over 25 years' experience, and one of the best equipped establishments are at your service. Make an appointment to-day. Phone 2259.

PHYSICAL CULTURE.

PHYSICAL CULTURE—D. J. Morrison, D. M-T., drugless health specialist, 921 Fort St. Phone 4661. Consultations by appointment.

BUSINESS DIRECTORY

ADVERTISEMENTS under this head, 1 cent per word per insertion; 3 insertions, 2 cents per word; 4 cents per word per week; 50 cents per line per month. No advertisements for less than 10 cents. No advertisement charged for less than $1.

BUILDING MOVERS.

PACIFIC COAST BUILDING MOVER—Estimates furnished free. All work guaranteed. Phone 4892. Res., 1035 Yates street.

BUILDERS AND CONTRACTORS

JONES—Carpenter and general jobbing work attended to. 837 Fort. Phone 1755. f3tf

CONTRACTOR AND BUILDER—All kinds of repairs and cement work. Estimates free. Jos. Parker, 165 Joseph street. Phone 4627L.

BLUE PRINTING AND MAPS

ELECTRIC BLUE PRINT & MAP CO., Room 214 Central Building, View street. Blue printing, maps, draughting, dealers in surveyors' instruments and drawing office supplies. Phone 1534.

ISLAND BLUE PRINT & MAP CO., basement, Sayward Block. Draughtsmen, map compilers and blue printers. City maps kept up to date. Phone 1041.

CEMENT WORK

CEMENT AND BRICKWORK. Estimates free. Jones. Phone 1755. f3tf

BUSINESS DIRECTORY

ADVERTISEMENTS under this head, 1 cent per word per insertion; 3 insertions, 2 cents per word; 4 cents per word per week; 50 cents per line per month. No advertisement for less than 10 cents. No advertisement charged for less than $1.

ART GLASS

A. F. ROY'S art glass leaded lights for churches, schools, public buildings, private dwellings. Plain and fancy glass sold. Works and studio, corner Dunedin and Sumas streets, back of Douglas St. Fire Hall. Gorge road, Hillside, Burnside, Douglas street cars. Phone 594.

CHIMNEY SWEEPING.

CHIMNEY SWEEPING—C. White, Old Country sweep. Phone 5389R. 202 Russell street. jy25

CHIMNEY SWEEP. Stott, Phone 2530. jy13

CHIMNEY SWEEP—Lloyd. Phone 2183L1; 14 years' experience in Victoria. jy6

CHIMNEYS SWEPT. J. A. Morton, Phone 5165L.

CHIMNEYS CLEANED — Defective flues fixed, etc. Wm. Neal, 1018 Quadra St. Phone 1019.

CUSTOMS BROKERS

ALFRED M. HOWELL, customs broker, forwarding and commission agent, real estate. Promis Block, 1006 Government. Telephone 1501; Res., R1671.

DECORATING.

L. OSTLER, painter, paperhanger, etc. Work done by day or contract. 121 South Turner street. Phone 3750R. jy18

A WORD TO THE WISE is sufficient. I am a practical man of 27 years' experience. Does this mean anything to you? Paperhanging from $2.50 per room. Painting, tinting, etc., equally cheap. Estimates free. Call or write Marlow, 1420 Hillside Ave. jy11

PAINTING, kalsomining, papering and all kinds of job work attended to; satisfaction guaranteed. Jones, 837 Fort street. Phone 1755. m5 tf

DRY CLEANING.

HERMAN & STRINGER, French dry cleaners. Ladies' fine garment cleaning, alterations on ladies' and gents' garments our specialty. We call and deliver. 848 Yates street. Phone 1586. Open evenings.

DYEING AND CLEANING.

THE "MODERN" — Cleaning, dyeing, pressing, repairing. Ladies' fine garment cleaning a specialty. 1310 Government St. (opposite Empress Theatre). Phone 1887. Open evenings.

B. C. STEAM DYE WORKS—The largest dyeing and cleaning works in the province. Country orders solicited. Tel. 200. J. C. Renfrew, proprietor.

EMPLOYMENT AGENCY.

INTERNATIONAL EMPLOYMENT AGENCY, 1410 Store street. Phone 2564.

L. N. WING ON, 2017 Douglas street. Phone 23.

FISH

WM. J. WRIGLESWORTH, 1421 Broad street. All kinds of fresh fish daily. Phone 661.

FURNITURE MOVERS

JEPSEN'S TRANSFER—We have up-to-date padded vans for furniture and piano moving; also express and trucks. Phone 1982. Residence, 343 Michigan.

JEEVES BROS. & LAMB, furniture and piano movers. Large, up-to-date, padded vans, express and trucks. Storage, packing and shipping. Office, 726 View street; Phone 1567. Stable, 507 Gorge road; Phone 2383.

FURRIER.

FRED. FOSTER, 1216 Government street. Phone 1537.

LADIES' TAILORING.

LADIES' TAILORING — Hard times prices: Suits to order, $18. Skirts, $5; own materials made up, $12. Few sample suits left at $15. The Davison Co., 1116 Broad St. Phone 4225.

LAUNDRY.

STANDARD STEAM LAUNDRY, LTD. —The white laundry. We guarantee first-class work and prompt delivery. Phone 1017. 841 View street.

METAL WORKS.

PACIFIC SHEET METAL WORKS—Cornice work, skylights, metal windows, metal, slate and felt roofing, hot air furnaces, metal ceilings, etc. 1009 Yates street. Phone 1772.

PAWNSHOPS.

AARONSON'S LOAN OFFICE moved to 1315 Government street, next to Empress Theatre. f28 tf

LIVERY STABLES

CAMERON & CALWELL, hack and livery stables. Calls for hacks promptly attended to. Tally-ho coach. 820 Johnson street. Phone 693. m16 tf

RICHARD BRAY, Livery, Hack and Boarding Stables. Hacks on short notice, and tally-ho coach. Phone 182. 782 Johnson street.

PLUMBING AND HEATING

VICTORIA PLUMBING CO., 1052 Pandora street. Phone L3776.

PLUMBING AND REPAIR—Coil work etc. Foxgord, 1608 Douglas. Phone 706.

POTTERYWARE, ETC.

SEWER PIPE, field Tile, Ground Fire Clay, Flower Pots, etc. B. C. Pottery Co., Ltd., corner Broad and Pandora streets, Victoria, B. C.

ROOFING.

H. B. TUMMON, slate, tar and gravel roofer, asbestos, slate. Estimates furnished. Phone 4358L. 460 Gorge road.

PAINTING.

ROOFS PAINTED with E. & A. fireproof paint adds 10 years to life of shingles, prevents fires and kills moss for good. We sell and apply paint at reasonable prices. Engelson & Archment. Phone 1978. j30

SCAVENGING

VICTORIA SCAVENGING CO. — Office, 1826 Government street. Phone 662. Ashes and garbage removed.

SECOND-HAND CLOTHING.

M. STERN will pay cash for slightly worn ladies' and gents' clothing, shoes and hats; also all kinds of carpenter tools, shotguns and rifles, and all kinds of musical instruments. Phone 4810. 1409 Store street. Branch, 609 Yates.

UNCLAIMED ladies' and gents' clothing for sale. We also rent dress suits. M. Stern, 609 Yates. Phone 4810.

SHOE REPAIRING.

WE MAKE, sell and repair shoes. Modern Shoe Repairing Co., Oriental Alley, opposite Bijou Theatre.

SECOND-HAND GOODS.

G. FERRIS, new and second-hand furniture. For sale, a large assortment of good class furniture, including oak, walnut and mahogany pieces, secretary, bookcase, grandfather clocks, sewing machines, malleable steel and other ranges, at only one price, the very lowest. Wanted to buy, complete houses of good class furniture; best prices given. Several hundred fowls, March hatched, White Wyandottes and Leghorns. Auctions arranged. 836 Yates street. Phone 1879.

SHOEMAKING.

SHOES FOR THE LAME, riding boots, jockey and skating boots made to order. W. McDonald, 1430 Government street.

TRUCK AND DRAY.

VICTORIA TRUCK & DRAY CO., LTD. —Office and stables, 749 Broughton St. Telephones 13, 4768, 1793.

BUSINESS DIRECTORY

ADVERTISEMENTS under this head, 1 cent per word per insertion; 3 insertions, 2 cents per word; 4 cents per word per week; 50 cents per line per month. No advertisements for less than 10 cents. No advertisement charged for less than $1.

SHIRTMAKERS.

SHIRTS MADE TO ORDER—Oxfords, zephyr, cambric, etc. Your own material made up. Custom Shirt Makers, 1856 Chestnut Ave. Phone 3632L. jy5

WINDOW CLEANING

PHONE 1357—Expert window cleaner (none better). T. Higginbotham, 2509 Government street. jy17

ISLAND WINDOW CLEANING CO., Phone 1382L. The pioneer window cleaners and janitors.

DON'T FORGET to phone 1705, James Bay Window Cleaning Co., 641 Government St. jy1

WATCHMAKERS AND JEWELLERS

IVES & TELFER, removed from Pandora street to 1428 Government street (opposite Westholme Hotel). English watch repairing our specialty.

Y.W.C.A.

FOR THE BENEFIT of young women in or out of employment. Rooms and board. A home from home. 756 Courtney street.

LODGES.

SONS OF ENGLAND B. S.—Alexandra Lodge, 116, meets first and third Wednesdays, Friends' Hall, Courtney St. D. Brown, 2516 Shelbourne St., president; Jas. P. Temple, 1053 Burdette St., secretary.

LOYAL ORDER OF MOOSE, No. 738, meets at K. of P. Hall, North Park street, every Tuesday. Dictator, F. Bates, 1465 Woodland road. C. E. Copeland, secretary, 1330 Minto street, P. O. Box 1017.

LOYAL ORANGE ASSOCIATION—L. O. L., 1610, meets in A. O. F. Hall, Broad street second and fourth Mondays. J. C. Scott, W. M., 942 Pandora St.; W. C. Warren, R. S., 39 Cambridge St.

K. OF P. — No. 1, Far West Lodge, Friday, K. of P Hall, North Park street. A. G. H. Harding, K. of R. & S., 15 Promis Block, 1006 Government street.

COLUMBIA LODGE, No. 2, I.O.O.F., meets Wednesdays, 8 p.m., in Odd Fellows' Hall, Douglas street. D. Dewar, R. S., 1240 Oxford street.

COURT CARIBOO, No. 748, I.O.F., meets the second and fourth Tuesdays of each month in Princess Theatre. J. W. H. King, Rec. Sec. E. P. Nathan, Fin. Sec.

VICTORIA, No. 17, K. of P., meets at K. of P. Hall, North Park street, every Thursday. E. C. Kaufman, K. of R. & S. Box 164.

A. O. F., COURT NORTHERN LIGHT, No. 5953, meets at Foresters' Hall, Broad street, 2nd and 4th Wednesdays. W. F. Fullerton, Sec'y.

THE ORDER OF THE EASTERN STAR meets on 2nd and 4th Wednesdays at 8 o'clock in K. of P. Hall, North Park street. Visiting members cordially invited.

THE ANCIENT ORDER OF FORESTERS, Court Camosun, No. 9233, meets at Foresters' Hall, Broad St., 1st and 3rd Tuesdays. T. W. Hawkins, Sec.

SONS OF ENGLAND B. S.—Pride of the Island Lodge, No. 131, meets 2nd and 4th Tuesdays in A.O.F. Hall, Broad St.; Pres., H. Bussey, 966 Fisguard St.; Sec., W. H. Trowesdale, 520 William St., Phone L4977, City.

APARTMENTS FOR RENT.

TO RENT—Mount View Apartments, Fairfield, fine suite, three rooms, bathroom, pantry, $18. Chas. F. Eagles, Mahon Block, or Phone 5017R. j26

HAMPTON COURT, the first-class apartment house, Cook and Leonard streets. Three and four-room suites to rent, facing park and one block from sea; moderate rents. jy24

TO RENT—4-room flat, pantry, bathroom, cement basement, fine range, wood lift, gas range, etc. 402 Dallas Rd. j26

APARTMENTS TO LET in McDonald Block, Oak Bay Junction; free telephone and water. Telephone L731. j26

VERY EASILY PRICED—Apartment, furnished, hot and cold water in all rooms, electrically lighted. 2914 Douglas, The Belwil. jy9

NEW CENTRAL PARK APARTMENTS, corner Queen's and Vancouver. Three roomed suites to rent. Apply Fairhurst, 1014 Queen's avenue. jy6

TO RENT—3 rooms, bath, pantry, Oswego Apartments, close in. Phone 1067L. jy6

FURNISHED CABIN and two-room flat, all conveniences. 1036 Hillside Ave. jy6

ALL NEW and beautifully clean furnished suites, $7 a week up. New Normandie Apartments. Phone 1789L. jy3

FOR RENT—A comfortable suite of 3 rooms and pantry, with bath, light, phone, etc. Apply 581 Niagara street, or phone 2885. j1tf

ALKAZAR APARTMENTS—Furnished and unfurnished, 3, 4, 5 rooms to let. A. Bruce Powley, 415 Pemberton Block. a30 tf

TO RENT—Fort street, near Douglas, 4 rooms and kitchenette, on ground floor, unfurnished, open fireplace in sitting room, gas, electric light, hot and cold water, steam heat, a very complete suite, suitable for either housekeeping or professional man's office. Apply Western Lands, Limited, 725 Fort street. m14 tf

MORRISON APARTMENTS, corner Hilda and Chester. Modern suites. f18 tf

FOR SALE—AUTOMOBILES

FOR SALE—Buick truck, in good running order, suitable for light delivery. Apply 951 Burdett Ave. evenings. Phone 274. j29

FIRST-CLASS DELIVERY MACHINE, new body and new tires, for sale, good for grocery or baker. Apply Herman & Stringer, 848 Yates street. j29

20 HORSE POWER DELIVERY TRUCK, recently overhauled, all new tires, suitable for grocery, dry cleaner or general delivery. Apply Davie's Garage, 617 Vancouver street. j25

FOR SALE—Seven-passenger, Winton Six automobile; will consider good real estate as payment. Apply Box 1201, Times. j25

HUDSON MOTOR CAR, 1913 model, 6-cylinder, very little used, in perfect running order and condition. Box 1138, Times. j26

SITUATIONS WANTED.

RESPECTABLE, refined widow, competent housekeeper, desires position. Box 1242, Times. j27

CARPENTER and draughtsman wants work. Box 1230, Times. j30

YOUNG LADY wants position; Gordon Head district preferred. Box 1198, Times. j25

WANTED—By respectable middle-aged widow, situation as caretaker or housekeeper to workingman. Wages no object if can have daughter (16). Mrs. Lobb, Lethbridge, P. O., Alberta. j27

YOUNG LADY seeks situation as bookkeeper or ledger clerk, 6 years' experience. 2743 Quadra, or Phone 3798X. j26

HELP WANTED—FEMALE

WANTED—General servant for family of four, good home. Reply, stating age, experience and wages expected, Box 1228, Times. j26

COMPETENT NURSE for three children, youngest 18 months; duties to commence July 9. Apply Mrs. Chas. H. Barbour, Sooke Harbor Hotel. j25

HOUSEKEEPER WANTED—Gentleman offers board and lodgings and small salary for services of thrifty housekeeper. Apply Box 1155 Times.

WANTED—Reliable young girl for light housework and children. 1053 Hulton St. j26

FOR SALE—ARTICLES.

FOR SALE—Malleable and steel ranges, $1 down, $1 per week. 2001 Government street.

FOR SALE—Genuine S. S. Stewart pony concert banjo, with leather case, $15; genuine George Washburn banjo, $20; Williams brass cornet, $7.50; plumber's gas torch, $3.50; plasterer's level, $1.75; Spalding tennis racquet, $2.50; Tuxedo suits, $12; set boxing gloves, $2.50; split bamboo rods, $1; 100 suits at $3.50; large navy brass shells, $2.50; complete set Dickens' works, 27 volumes, $9; bicycle cards, 10c.; Gillette safety razors, $2.50; Wade & Butcher razors, 45c. Jacob Aaronson's new and second-hand store, 572 Johnson street, Victoria, B. C. Phone 1747.

TWO-SEATED BUGGY, rubber tires, nearly new, must sell; also oak buffet. 3011 Quadra street. j26

ELECTRIC freight elevator, capacity 2,000, almost new, for sale on easy terms. Randall & Greenshaw, 717 Fort St. m14tf

SEALERS, jam jars, pickle bottles, from 25c. dozen up. H. W. Davies & Sons, auctioneers, 551 and 555 Yates St. j20tf

STRONG, DRIVING BUGGY, in good condition, for sale. Anthony, 407 Jones Building. Phone 4936. j29

FOR SALE—Gas range, almost new. 713 View street. j27

FOR SALE—Tent shack, 36x12, floor frame and 42 ft. fly complete, $40. Box 1199, Times. j25

FOR SALE—Very cheap, motorcycle, seven horse power, spring frame, clean, silent, powerful, fully equipped; owner going to Argentine. Box 1223, Times. j26

OUR CLEVELAND BICYCLE at $45 still leads the way. Come in and inspect this snap. Harris & Smith, 1220 Broad street. j30

BOATS, CANOES, MOTOR LAUNCHES —All kinds, new and second-hand, bought and sold. Causeway Boathouse, below P. O. Tel. 3445. jy13

TO CITY SUBSCRIBERS

In order to render the best possible service, we request city subscribers to immediately phone or write The Times Circulation Department in all cases of non-delivery or bad delivery of paper on the part of any carrier.

Do not pay any collector without obtaining printed receipt, which please keep. This may save trouble in future.

If, for any reason, you wish us to stop delivering the paper, you will help considerably by notifying the office instead of the carrier, who is liable to forget.

Especially to those subscribers whose residences are some distance from the sidewalk we recommend the use of a metal newspaper holder, to be obtained from our Circulation Department for the small sum of 35c. Easily affixed and a boon during the winter months.

EXCHANGE

EXCHANGE—A new, fully modern, suburban home for a farm or a country hotel. Apply P. O. Box 85, Victoria. jy9

WANTED—Your exchange propositions. Chas. F. Eagles, Mahon Block. j26

EXCHANGE WANTED for nice 5-room house and 3 acres cleared level land, on B. C. E. rail, close to station, few miles out. City property desired for above to $3,500; also modern, 5-room house near High school, with beautiful lot, for acreage to value of $2,500; also nice house in best part Oak Bay, exchange for good building lot as first payment, say, for $2,000; another 6-room, modern bungalow, close Oak Bay avenue, wants lot in exchange. Call and enquire Edwin Frampton, McGregor Block, View street. j26

WILL EXCHANGE oak roll-top desk for visible typewriter. P. O. Box 1136. j26

CARPENTERS—I will give deed to property and some cash for inside finishing. Apply P. O. Box 1136. j26

TO EXCHANGE—5-room, new and modern house, close to Parliament Buildings, James Bay, for small piece of acreage. Clarke Realty Co., 721 Yates street. Phone 471. j25

WILL EXCHANGE for prairie farms, a beautiful, modern, 7-room house, situated in one of the finest residential districts in the city; price $8,000. Coast Builders & Brokers, 306 Union Bank. j25

HELP WANTED—MALE.

WANTED—An experienced farm hand. Apply 2121 Cadboro Bay road. j27

WANTED—Instrument man, used to transit and level; must be good draughtsman and experienced in municipal work; wages $4 per day. Apply Box 1120, Times. j25

MAN of good character, some experience in carpentering, plumbing, also as caretaker; country situation; must supply own board, but shack, bed, cooking outfit at disposal. Reliable man. State wage required per day or per week to Box 1118, Times. j25

AGENTS—Big money-maker. Our dollar book, "Destruction Empress of Ireland." Best book published. Write for free outfit at once. Best terms; freight paid; credit given. Nichols, Limited, publishers, Toronto. j26

HOUSEKEEPING ROOMS.

FOR RENT—Nicely furnished, 2-room, housekeeping suite, walls newly tinted, everything nice and clean, $10 month. 2617 Graham street. j25

FOR RENT—One or two clean, comfortable, housekeeping rooms in nice locality; suit married couple, or one or two young ladies, $10. Box 5329, Times. j25

FURNISHED housekeeping rooms, gas or stove. "Maplehurst," 1937 Blanshard street. Phone 2468. jy20

FURNISHED housekeeping rooms, 314 Oswego. j29

CLEAN, furnished housekeeping rooms, $4.00 per month up; all conveniences. 1036 Hillside Ave. jy15

ALKAZAR APARTMENTS—Furnished and unfurnished, 3, 4, 5 rooms to let. A. Bruce Powley, 415 Pemberton Block. a30 tf

TWO LARGE, front housekeeping rooms, furnished, $17. 1903 Quadra. j30

LOST—Black leather pocket-book containing bank notes and papers; name inside. Reward for return to Times Office. j26

UNFURNISHED ROOMS.

TWO OR THREE unfurnished rooms in modern, private house. 1124 Empress Ave. jy2

FURNISHED ROOMS.

STEWART ROOMING HOUSE, 539 Yates street. Double rooms, $2.50 per week; single rooms, $1.50 per week. jy25

VENICE ROOMS, 713 View St. $3.00 per week up. j26

TWO ROOMS for the summer, with private family, Fowl Bay, near car and beach. Box 5333, Times. j25

1237 SUNNYSIDE AVE., off Craigflower road, overlooking Gorge, $10 up monthly. Phone 3125R. jy15

HOTEL BRUNSWICK, corner Yates and Douglas. Rooms, clean and comfortable, from $2 per week and up. Two entrances. No bar. All cars pass the door. Phone 917. jy11

DUNSMUIR ROOMS, 730½ Fort street. First-class, modern rooms; very lowest rates. jy4

ARLINGTON ROOMS, 819 Fort (1 block above Douglas). Light outside rooms, hot and cold water every room, renovated throughout, from $2.75 to $4 week. Miss Mercer, late housekeeper, Ritz Hotel. 18190. j30

FOR RENT—HOUSES (Unfurnished)

FOR RENT—10 roomed, modern house, 1021 Pandora. Apply 864 Queen's. Tel. Menagh, 5310. j26

FOR RENT—8 roomed house, $20 per month. 201 Ontario, corner Montreal, James Bay. j25

TO LET—Five-room cottage, with all modern conveniences, corner Cedar Hill Rd. and Bay. Apply 1293 Denman.

TO LET—Rosebery Ave., 6 rooms, fully furnished, $40 per month; Bushby street, 7 rooms, fully modern, $35 per month; Oak Bay Ave., corner Amphion, store, $40 per month; Mary street, Victoria West, 5 rooms, $18 per month; Simcoe street, 5 rooms, $22.50 per month; Fisgard street, 8 rooms, $22 per month. Clarke Realty Co., 721 Yates street. Phone 471. j25

FOR RENT—$13, 4 roomed cottage, close to car. Apply corner of Harriet and Burnside. j26

SMALL COTTAGE for rent, cheap. Union Real Estate Co., 10 Mahon Block. j26

TO LET—New house and ½ acre, close in; would sell furniture. Address Box 985, city. j26

TO RENT—2 roomed house with sewer connections. Apply 1109 Finlayson Ave. j26

TO LET—5 roomed house, Burnside road, just outside limits, stable, chicken houses and large property, rent $17.50; 7 roomed house, May street, Fairfield, modern, $20; 7 rooms, Victoria West, rent $20; 6 rooms, James Bay, $20; office, ground floor, $25; good corner office, low rental; 4 roomed house, close beach, Shoal Bay, $15. Knott Bros. & Brown. j19

TO RENT—Modern, seven roomed house, on sunny corner, piano, phone, gas and coal ranges, two blocks from two car lines, close in; rent reasonable; possession July 1. Phone 4431L. j25

FOR RENT—New, 4-room cottage, near Mount Douglas, $10 per month. Campbell Bros., 1007 Government street. jy14

TO LET—Furnished and unfurnished houses. Insurance. Apply E. A. Harris, 1018 Douglas. j30

FOR RENT—Five roomed house, modern, with bathroom, situated close to North Ward park; 860 Queen's Ave. j26

TO RENT—9-room, modern house, laundry trays, half block from car, $25. Phone 4912. jy2

FOR RENT—HOUSES (Furnished).

FOR RENT—4-room cottage, partly furnished, $12 per month; also 8 rooms, with furniture, on 2½-mile circle, $15 per month to good tenant; another 5-room, close to Hillside car, $15 per month. Edwin Frampton, McGregor Block, View street. j26

THREE-ROOM COTTAGE, furnished complete, including bed linen, crockery, cutlery, etc., modern, with portable bath, beautiful location, waterfront lot, facing Fowl Bay; rent $25 per month, including light and water, free wood from beach. Apply Mr. Denny, 1843 Crescent road. Phone 5183L. j29

FOR RENT—5-room, furnished house. Apply 1151 View street. j29

7-ROOMED furnished cottage to let. Apply 104 Dallas Rd. j27

FOR RENT—Half house, comfortably furnished (downstairs). 1902 Chambers street, off Caledonia avenue. j25

FOR RENT—MISCELLANEOUS.

STORES TO LET—Next to B. C. Hardware Co.'s store, Victoria West; also four and five-room apartments. Apply 424 Craigflower Rd. m14tf

OFFICE — One room office in Times Building. Apply at Times Office.

ROOMS AND BOARD.

NICELY FURNISHED BEDROOMS and full board, in a private family; double rooms, separate beds; home comforts, centrally located. Phone 3076L. j30

GOOD BOARD AND ROOM, $6.50 per week. 942 Pandora. j25

ROOM AND BOARD for young men. 427 Kingston street, 1 minute from Parliament Buildings. Phone 1584R. j25

FOR RENT—Furnished rooms; breakfast and dinner if desired; use of piano. 303 Langford street. j25

BOARD AND ROOM, $6 and $7 per week. Phone 2745X. 725 Vancouver street. jy20

ROOM AND BOARD — Two young men. 1232 Richardson. j25

THE HOLLIES, 526 Michigan. Room and part board, very moderate rates, hot and cold water. Phone 3904L. jy10

TO LET—Nicely furnished bedroom, suitable for two gentlemen, separate beds; modern conveniences, home comforts, full board, in a private family; centrally located. Phone 3076L. j30

COMFORTABLE ROOMS and board, reasonable, close in. 615 Vancouver St. Phone 3820X. jy6

THE BON ACCORD, 845 Princess Ave. First-class room and board, terms moderate. Phone 2857L. jy6

ROOM AND BOARD—2520 Rock Bay Ave. Phone 2159L. j30

ROOMS AND BOARD—Large double-bedded front room, suitable for two friends; breakfast or full board if desired; use of piano; central; every convenience. Terms moderate. 2516 Government. Phone 1382L.

JAMES BAY HOTEL—South Government street. Residential and family, magnificent location, facing Beacon Hill park, only 4 blocks from Post Office, 100 rooms, modern throughout, excellent table, French chef; special inclusive rates by week or month. Phone 2304.

MISCELLANEOUS.

LAWN MOWERS SHARPENED, collected, delivered, $1. Phone 652. Walter Dandridge. jy26

BEFORE PLANNING YOUR HOLIDAY Phone 3752L asking particulars of motor trip to Great Central Lake. Good fishing, beautiful scenery. W. Penman, 2635 Blackwood street. j25

UNDER NEW MANAGEMENT—Central Fish Market. S. Hallett, successor to Dibb & Wright. Fresh fish and poultry daily. j25

CANADIAN BIKE TUBES, $1.50; English, $1.75. Walter Dandridge, Phone 652. jy26

THE TALK OF VICTORIA is the coffee with cream and loaf sugar for a nickel now being supplied night and day at Baltimore Lunch, opposite Union Bank, Government street. We are serving 700 customers daily. j25

VACUUM CLEANER, $2. Phone 652. Walter Dandridge. jy26

PRE-EMPTIONS—Do not waste time and money running about looking for land. Come and see me. I can locate you. G. H. Southwell, land locator, 207 Hibben-Bone. Phone 5429. jy17

HOME TREATMENT for heart, lung and nerve troubles. Write Health Instructor, Times Office. jy12

GENERAL REPAIRS. Walter Dandridge, Phone 652. jy26

AUTO OWNERS—Dead storage, $3 and $4 a month. Phone 652. Walter Dandridge. jy6

LUNCH AT THE BALTIMORE, Government street, opposite Union Bank. Quick service; good cooking; all white Union cooks. j25

SPECIAL—8x10 double weight enlargements from your amateur negatives, 50c. Electric Studio, 1229 Government street. j29

BILLIARD TABLES repaired; estimates given on re-covering cushions and beds. F. B. Richardson, Billiard Hall, 1004 Government street.

30x3½ FORD TIRES, $15 up. Walter Dandridge, Phone 652. jy26

LEAKY ROOFS repaired and guaranteed. Tel. L4611.

FENCE WORK, all kinds built and repaired. Jones, 837 Fort. Phone 1755. f3tf

FOR SALE—LIVESTOCK.

PIGEONS FOR SALE—Homers and tumblers. 503 Superior street. j26

BUSINESS CHANCES.

A FIRST-CLASS GROCERY BUSINESS for sale, inside mile circle, on corner and car line; price $1,600. Full information at office. Clarke Realty Co., 721 Yates street. Phone 471. j25

MACHINE SHOP OUTFIT FOR SALE—Lathe, planer, drill press, emery stand, shafting, hangers and pulleys. Apply Box 5324, Times. j25

FOR SALE—Good site for suburban store, about 1-3 of an acre, $850. Campbell Bros., 1007 Government street. jy14

BUSINESS FOR SALE—A rare opportunity of buying a well-established business whose season is just about to commence. Centrally located. Must sell. Answer with particulars, Box 4914, Times. m18tf

FOR SALE—POULTRY

WHITE WYANDOTTES, 13, March hatched, $14. 2554 Graham street. j25

LOST AND FOUND

LOST—Pointer dog, liver and white spotted. Please notify R. G. Monteith, Mahon Bldg., Government street. Phone 3763. j25

LOST—Purse, Government street, Saturday last; contents, two dollars, key, photos. Reward. Box 1216, Times. j26

MONEY TO LOAN

MONEY TO LOAN on second mortgage and for discounting approved agreements of sale. Commercial Investment Company, Ltd., 114 Belmont House. m11 tf

MONEY TO LOAN—On first or second mortgages. Agreements for sale discounted. Apply Kenneth Ferguson, 204 Belmont Bldg. a18tf

WANTED—LOANS.

A MORTGAGE of $75,000 to $100,000 wanted on Victoria City property, value $200,000, interest 7 per cent., if possible. Will give party (agent or principal) as bonus 1-5 interest in legitimate business, estimated profits per annum for at least ten years $7,500. Box 5362, Times. j29

WANTED—MISCELLANEOUS.

WANTED—Tenders for building stable and temporary residence. Further particulars on application. Box 1241, Times. j27

WANTED—Motorcycle. P. O. Box 1467. j26

ROOMS WANTED—Two rooms that will get morning and evening sun, convenient to car. Box 5382, Times. j26

WANTED—About 15 loads manure. Wilkerson & Brown, 613 Fort street. Phone 1001. j26

WANTED—Three unfurnished rooms for housekeeping, by couple, no children, terms. Apply Box 1196 Times. j25

YOUNG MAN wants room and board, in private English family, close to Post Office. P. O. Box 92. j25

WANTED—Good homes for some kittens. Turpin, 2439 Long Branch avenue, Oak Bay. Phone 3379L1. j25

WANTED—Good milk cow; grey Jersey preferred. Box 1194, Times. j25

WANTED—To buy for cash, 1913 Ford automobile; state price; no agents. Apply Box 1191, Times. j25

WANTED—Immediately, by young lady, two unfurnished, home like, housekeeping rooms; must be modern and near car. Box 829, Times. j5 tf

WANTED—Two unfurnished housekeeping rooms, convenient, central, near good car line; reasonable rent. Box 652, Times. m28 tf

WANTED—TO RENT.

WANTED—Small apartment of 2 or 3 rooms; moderate rent and close to car. Box 735 Times. j1tf

FOR SALE—LOTS

A REAL SNAP—Hollywood Crescent, lot 50x130, facing south, for few days at $1,900, ½ cash, balance arranged. Box 5384, Times. j27

SACRIFICES FOR IMMEDIATE CASH—Oak Bay, southwest corner Newport and Central, 70 x 110 feet, reduced from $3,000 to $2,200. Transit road, lot 17, block E, reduced from $1,800 to $1,350; terms on both. Esquimalt, Esquimalt road, next corner Dominion, 57 x 153 feet, first-class house, 9 large rooms, adjoining stores; reduced from $10,000 to $7,500. Alberni, 40 acres, well situated, close in; all subdivided, reduced from $4,000 to $3,100; terms. Apply owners at telephone 3843, or 212 Belmont Building, City. j25

FOR SALE—HOUSES

TWENTY-FIVE DOLLARS CASH and $10 monthly buys new, 4 roomed house, next Gorge waterfront, city water, electric light, waterfront rights. 1 Inlet avenue. jy25

WE HAVE 4 new houses, 4 rooms, bath, pantry, to sell; $200 and $100 cash will handle; clear titles. Macdonald & Tickle, 734 Fort street. j26

A SNAP—Two roomed shack, a good lot, corner of King's road and Avebury, 50x128; price $1,100, $200 cash, balance easy. S. H. J. Mason, Hillside and Quadra. Phone 3170L. j26

FOR SALE—Bungalow, 5 rooms and bath and pantry, beautiful view of Straits and mountains, lot 75x50, fenced, cement walks; price $4,100. Apply owner, 121 Robertson St., Fowl Bay. j30

BUILD YOUR OWN HOME, turn your lot into revenue, save money. If you own a lot or have made payments, let me find the money to build. Satisfied many clients, who now have nice homes. See me. Box 1112, Times. jy21

HOUSE FOR SALE—9-room house, ¾ acre of ground, beautifully treed, all kinds of fruits and flowers, tennis court; ten minutes' walk from Post Office, two minutes from car. Will make special price and terms for quick sale. Green & Burdick Bros., Ltd. Phone 4169. j25

BUNGALOW—Built-in effects, 5 rooms and bathroom, lot 50 x 120, nice lawn and garden; $3,600, assessed $3,700; leaving town. Owner, 1856 Chestnut Ave. j27

FOR SALE—ACREAGE

HOME FARM, 23 acres, close E. & N. rail and Shawnigan Lake, on good road; nice 6-room farmhouse, barn, stable and complete outfit for poultry. This I can personally recommend. Price $4,200; small cash and long terms for balance. Edwin Frampton, McGregor Block, View street. j26

ACREAGE AT LOW PRICE—320 acres near West Arm, Shawnigan Lake, at $35 per acre, crown grant, on road and river, close C. N. rail; also 160 acres near Mill Bay, a bargain at $60 per acre. These prices are not likely to last, as acres are selling in neighborhood at $100 to $150 per acre. Edwin Frampton, McGregor Bldg., View street. j26

10 ACRES—Fine location, on railway, reduced to $4,000. McGregor & Co., 731½ Fort street. j26

TO REAL ESTATE AGENTS—For sale, choice two-acre piece of property in Gordon Head district, partly under cultivation, splendid oaks, picturesque surroundings; $1,250 per acre. Similar piece, but with fine orchard, $1,500 per acre. 112 ft. 6 in. frontage on the Esquimalt car line, nearly opposite new City Hall site, $12,500. Three fine lots, together, immediately behind Esquimalt City Hall site, roads on three sides, bounded by City Hall site on fourth side; $7,500 for the three. Fine, 8 roomed, brick house, in thorough repair, with a few acres of good cultivated land, forming part of a property touching the B. C. Electric car line, $5,000. Several small pieces of acreage adjoining at $1,250 per acre. Terms, 1-3 cash, balance to suit. Usual commission to any real estate agent finding a client to whom any of these properties are sold. S. G. Fetherston, Mount Tolmie P. O. jy6

A GOOD BUY in acreage can be obtained at Benson & Winslow's, 1202 Douglas street. j29

ABOUT 4 ACRES CHOICE LAND in Gordon Head district, picturesque and partly orchard, $1,500 per acre, terms. Robt. Russell, Room 223a, Pemberton Bldg. j30

WANTED—PROPERTY

WANTED—To buy, some acres land, not over ten miles from Victoria, in exchange for fine suburban home. P. O. Box 85. jy3

WE REQUIRE LISTINGS of Saanich Peninsula acreage. Prices must be reasonable. Benson & Winslow, 1202 Douglas street. j27

NOTICE

CORPORATION OF THE DISTRICT OF SAANICH.

Assessment Notices have this day been mailed to all owners whose addresses appear on the Assessment Roll. Any persons not having received a notice are requested to communicate with me immediately.

R. R. F. SEWELL,
Assessor.

Dated May 30, 1914.

ESQUIMALT MUNICIPAL TAX

For the convenience of the Esquimalt Taxpayers, the Municipal Office will remain open until 8 p. m. on the 25th, 26th, 29th and 30th of this month.

G. H. PULLEN,
Treasurer.

NOTICE

In the Matter of the Estate of Samuel Williams, Late of the City of Victoria, Deceased.

NOTICE is hereby given that all persons indebted to the above estate are required to pay the amount of their indebtedness forthwith to the undersigned, and all persons having claims against the said estate are requested to send particulars of their claims, duly verified, to the undersigned on or before the 2nd day of July, 1914.

Dated this 2nd day of June, 1914.

YATES & JAY,
Solicitors for the Executrix,
416-7 Central Building, Victoria, B. C.

COLLECTION OF GARBAGE FROM BUSINESS PREMISES.

Persons interested are hereby notified that it will be necessary for them to provide themselves with tickets which must be paid for collecting garbage from their premises, before such garbage will be removed.

Books containing 25 tickets may be obtained at the City Treasurer's Office for $2.00 per book.

WELLINGTON J. DOWLER,
C. M. C.

City Clerk's Office, Victoria, B. C., June 20, 1914.

The Hinton Electric Co., Ltd., in Liquidation—Under Supervision.

TENDERS FOR STOCK.

Tenders are invited for the entire stock, comprising Electrical Supplies, Generators and Motors, Launch Fittings, Gasoline Engines, Electric Truck, etc.

The stock can be inspected any day between the hours of 9 a. m. and 5 p. m. on the premises of the Company, 911 Government street, Victoria, or full particulars can be had on application to the undersigned, to whom tenders should be addressed.

Tenders will close on July 15.

The highest or any tender not necessarily accepted.

FREDERICK SLOAN,
Liquidator.

Victoria, B. C., June 20, 1914.

NAVIGABLE WATER PROTECTION ACT.

NOTICE is hereby given that A. O. P. Francis, of the City of Vancouver, B. C., and Thomas Hope Leeming, David Leeming and John Leeming, of the City of Victoria, B. C., are applying to His Excellency the Governor-General of Canada in Council for approval of the area, plans, site and description of the works proposed to be constructed in Victoria Harbor Upper Basin, Victoria, B. C., being land situate, lying and being in the City of Victoria aforesaid and known, numbered and described as Lots Seventeen (17) and Eighteen (18), Block "L," Harbor Estate, Map No. 16, and have deposited the area and site plans of the proposed works and descriptions thereof with the Minister of Public Works at Ottawa, and a duplicate thereof with the Registrar General of Titles at the Land Registry Office at the City of Victoria, B. C., and that the matter will be proceeded with at the expiration of one month from the time of the first publication of this notice in The Canada Gazette.

Dated this 5th day of June, 1914.

A. O. P. FRANCIS,
THOMAS HOPE LEEMING,
DAVID LEEMING and
JOHN LEEMING.

By their Solicitor, Sydney Child, Suite 204 Hibben-Bone Block, Victoria, B. C.

NOTICE TO CONTRACTORS.

Tenders will be received on or before 12 o'clock noon of Thursday, July 2, 1914, for the erection and completion of a one story brick building with basement on Fort and Government streets, in the City of Victoria.

Drawings and specifications may be seen at the office of the undersigned.

The lowest or any tender not necessarily accepted.

C. ELWOOD WATKINS,
Architect.

NOTICE.

In the Estate of Richard Henry Cole, Deceased, Late of Victoria, British Columbia.

NOTICE is hereby given that all creditors and other persons having any claims or demands against the estate of Richard Henry Cole, late of the City of Victoria, Province of British Columbia, deceased, who died on the 19th day of April, 1914, and whose Will was proved in the Supreme Court of British Columbia on the 19th day of June, 1914, by Dominion Trust Company, the executor therein named, are hereby required to send by registered mail prepaid, or deliver proof in writing of their claims or demands, duly verified by statutory declaration, to me, the undersigned Solicitor for the said Dominion Trust Company, on or before the 20th day of August, 1914, at the undermentioned address, after which date the said Dominion Trust Company will proceed to distribute the assets of the said Richard Henry Cole, deceased, amongst the parties entitled thereto, having regard only to the claims and demands of which they shall then have had notice. And the said Dominion Trust Company will not be liable for the assets of the said Richard Henry Cole, deceased, or any part thereof so distributed to any person or persons of whose claims or demands they shall not then have had notice. And all persons indebted to the above-named deceased, Richard Henry Cole, are hereby notified to pay to me, the undersigned Solicitor for the said Dominion Trust Company, the amount of their indebtedness forthwith.

Dated at Victoria, B. C., this 23rd day of June, 1914.

R. L. BAUGH-ALLEN,
Solicitor for said Dominion Trust Company,
909 Government St., Victoria, B. C.

Fowl Bay Road Snap

Full-Sized Lot on Fowl Bay Road, in the first block north of Fort street. Size, approx., 50x 130 to a lane. Terms.

Price $720

Minto Street, seven-roomed house, thoroughly modern and just tinted. This property is close-in being on the mile circle. Full sized lot, 50x120. Terms to suit purchaser. Price $4200

MONEY TO LOAN **P. R. BROWN** ACREAGE

1112 BROAD STREET

MONEY TO LOAN

Several sums from $1,000 to $3,000 to loan at 8% on improved property. Bring in your applications.

R. S. DAY & B. BOGGS

Telephone 30.

620 Fort St., Victoria. Estab. 1890

To Exchange

NINE ACRES

Six miles out, cleared, and without encumbrace. Three-quarters of an acre in strawberries. Value $9,000, for

A 6-Room Modern House

With one or two lots, or one or two acres.

A good living can be made on this property.

R. GRUBB

205-6 Central Bldg., Broad St.

FOR SALE—LOTS

FOR SALE—Bargain price, magnificent lot on Pembroke street, near Shakespeare, with good, new, eight-room house. Owners, E. W. Whittington Lumber Co., Ltd., Bridge and Hillside. Phone 2697. j27

A GENUINE SNAP—A very large lot, in fruit trees, and a 4-room cottage, unfinished interior, 25x30, for $650, on terms, close to Burnside road and Marigold station. F. Letts, 911 B. C. Permanent Bldg. j27

CLOSE TO BURNSIDE ROAD—Very large lots from $700; $10 cash and $10 per month; close to car. F. Letts, 911 B. C. Permanent Bldg. j27

FOR SALE—HOUSES

FOR SALE OR RENT—Eight-room house, all modern conveniences; no reasonable offer refused; small cash payment; Yale street, Oak Bay. Apply 2338 Fowl Bay road, near Arena. j13 tf

MUST SELL my new, six roomed house. I have reduced the price away below cost. You will find this worth investigating. Apply Box 1247, Times. j25

FOR SALE—5 roomed, plastered house, good basement, fruit trees, etc.; price $2,200; terms, $200 cash, balance $20 monthly; large lot, fronting on Glanford avenue. Apply Butler, Esquimalt Furniture Store. Phone 1563R1. j25

FOR SALE—ACREAGE

CHEAP ACREAGE—$45 per acre, on your own terms; 75 acres with waterfront, will sell part. F. Letts, 911 B. C. Permanent Bldg. j27

TOO LATE TO CLASSIFY

FURNITURE OPENING—Fine new store and apartment now ready, Douglas street, next to corner of Cloverdale avenue, car terminus; the best trading centre outside of downtown district; rent moderate. Robert Russell, 223A Pemberton Bldg. jy8

TO LET—Large, sunny room, part furnished, suited for housekeeping, central. Apply 1125 Burdett after 6 p. m. j27

WANTED—Lumber. Advertiser wishes to trade equity in good corner lot for lumber for building. Apply Box 1248, Times. j27

HARDWARE OPENING—Fine new store and apartment now ready, Douglas street, next to corner of Cloverdale avenue, car terminus; the best trading centre outside of downtown district; rent moderate. Robert Russell, 223A Pemberton Bldg. jy8

FOR SALE—Practically new Underwood typewriter. Tel. 2724. j27

DRY GOODS OPENING—Fine new store and apartment now ready, Douglas street, next to corner of Cloverdale avenue, car terminus; the best trading centre outside of downtown district; rent moderate. Robert Russell, 223A Pemberton Bldg. jy8

CONVENTION HONORS VICTORIA ROTARIAN

Frank Higgins Made International Officer; J. Kingham Talks About Baseball

"Frank Higgins elected international vice-president, Canadian division. Great honor for our president, our club and our city. Vancouver solid delegation very kindly supported Victoria and deserves many thanks. Expect to be with you Thursday. Regards to all. Confidential until lunch."

Such was the message read by Captain Goodlake, secretary of the Rotary club, at the weekly luncheon of the club in the Westholme grill this afternoon. A round of applause was given the announcement, and Frank Higgins responded in a few well-chosen words. The telegram arrived last night from Houston, where the international convention of Rotary clubs is in session this week. Jesse M. Warren, the Victoria delegate, was the sender of the telegram.

A letter from the press representative of the northwest delegation congratulated Victoria on the success of Mr. Warren in keeping Victoria's name before the convention. In return for Victoria's support for the convention at San Francisco in 1915 the club of that city has pledged support for bringing the convention here in 1917.

Another feature of to-day's luncheon was a baseball talk by Joshua Kingham, owner of the Victoria Baseball club.

"If the fans will attend the games I'll guarantee to uphold the business end of the club, and if my manager fails to uphold the playing end I shall quickly get another. I'm not afraid to lose a few dollars on the team, but I think the fans should assist me so that I do not have to pay out too many thousands of dollars."

Such was Mr. Kingham's concluding declaration, and on the suggestion of Frank Higgins it was decided to hold a Rotary club day next Thursday when Rotarians will attend the game in a body, and take as many of their friends as possible. A suggestion by Kingham that the boxes be opened up for the members of the club was turned down emphatically as defeating the object of the occasion, to lend support to the club.

In discussing some features of baseball Mr. Kingham stated that it took $5,200 a month to run the Victoria team, and it took a good many two and four bits to make up that sum. He knew he was going to lose money this year, but he liked the game, and believed if he could build up a winning team that next year the club would stand on its own feet.

An explanation of why the right field bleachers are being shifted back almost to the position they occupied before Russ Humber moved them was given by Mr. Kingham. Manager Bob Brown, of Vancouver, had threatened never to bring his team here again unless the danger of a clash between the players of the visiting team and the occupants of the bleachers was removed. Trouble was narrowly averted last week owing to the fact that the bleacherites could see into the visitors' bench and talk to the players. That is the reason the stand is being moved, as it is Mr. Kingham's desire to elevate baseball and remove all ungentlemanly features. His players must behave as gentlemen and he expects as much of the fans.

TOO LATE TO CLASSIFY

WANTED—Girl for general help, fair wage and good home to capable person. Take Cook street car to 174 Joseph St. j27

FOR SALE—Royal typewriter, little used, cost $85, sell cheap. Box 1252, Times. j27

OWNERS ONLY—Wanted, at lowest cash price, 5-seater Ford auto. Box 1250, Times. j27

SHOE OPENING — Fine new store and apartment now ready, Douglas street, next to corner of Cloverdale avenue, car terminus; the best trading centre outside of downtown district; rent moderate. Robert Russell, 223A Pemberton Bldg. jy8

LEAVE YOUR ORDERS for fresh wild blackberries. Wm. J. Wriglesworth, 1421 Broad street. Phone 661.

FOR SALE—5-passenger Ford, model T, $250; 1911 5-passenger Ford, $325; 1912 Ford, price $400; 1,000-lb. truck, solid tires, $700; 5-passenger Hudson, like new, cost $2,500, our price $1,100; Ford truck, in splendid condition, price $375; Oldsmobile truck, price $175; Reo, 5-passenger, price $150. Cameron, 521 Superior street, James Bay. Phone 1074. j27

FOR RENT—Barber shop and pool room, fine basement, on Douglas street, next to corner of Cloverdale avenue; also apartment. The best trading centre outside of downtown district. Rent moderate. Robert Russell, 223A Pemberton Building. jy8

DOORS, WINDOWS, LUMBER, MOULDINGS, ETC.—Choice stock, low prices. Orders large or small receive careful attention. E. W. Whittington Lumber Co., Ltd., office, Bridge street and Hillside avenue. Phone 2697. jy2

BEDS—Several single beds with springs, also mattresses to fit, one full size white bed with spring, cheap for quick sale. Call Phone 3114L. j25

STOVE—One Loraine range for sale cheap, in good condition. Call Phone 3114L. j25

$30 A MONTH—7-room house in Fairfield, easy walking distance from city; will lease to good tenant. Wm. Monteith & Co., Ltd., Mahon Bldg. Phone 3763. j25

WANTED—$1,200 on second mortgage, equity $7,500, Victoria property; will pay 10 per cent. and bonus 5 per cent.; covenant good. Box 1255, Times. j27

PRIVATE MATERNITY HOME—Terms reasonable. 924 Queen's Ave. Phone 4602L. jy27

BUILDER AND CARPENTER—E. Ford, 436 Government. Alterations, general repairs. Phone 3501L.

TO RENT—5-room, modern bungalow, furnished, one minute from Parliament Buildings. Apply 516 Yates street. jy2

LOCAL NEWS

Furniture is going cheap at the great furniture sale of the Standard Furniture Co., Pandora Ave.

☆ ☆ ☆

Moving Picture Shows.—While the city is contemplating a by-law in connection with moving picture shows, it will not be proceeded with till the new provincial regulations become operative next week. C. L. Gordon, the censor, is now in the city in connection with the matter. The desire is to avoid a clash of authority on the rules to be observed.

☆ ☆ ☆

Pandora Avenue Widening—During the widening of Pandora avenue the Standard Furniture Co. are having a great sale. This is a chance to buy furniture cheap.

☆ ☆ ☆

Building During Month.—The prospects of the building permits showing a considerable advance before the month ends are very good, as plans have been lodged for the new stores on Fort and Government streets, although they have not been issued, while the plans for the First Presbyterian church have also been lodged. There is a bright prospect of the Margaret Jenkins school permit being issued during the next few days, as the contract was to be signed to-day.

☆ ☆ ☆

Less Than Usual.—In view of the exaggerated statements prevalent with regard to scarlet fever in the city, it should be stated that the outbreak is not epidemic in character but is limited to a few families. In the Isolation hospital there are cases of four patients from one family, three from another family and two from another at the present time. The recent death there was due to an acute form of chickenpox. As a matter of fact zymotic diseases are less than usually numerous at this time of year.

☆ ☆ ☆

Y. M. C. A. Excursion.—The many excursionists who went yesterday morning on the G. T. P. steamer Prince George to Seattle were rewarded for their courage in facing the elements by finding on arrival in Seattle that there was no rain whatever. The Y. M. C. A. and Y. W. C. A. of that city took charge of the visitors immediately on their arrival, and treated them most hospitably, showing them over the two buildings, and then taking them for a tour of the city. The boat left the sound city at 6 o'clock and arrived here before 10.30, everyone having thoroughly enjoyed the day, and being loud in praise of the admirable arrangements made by the G. T. P. for the travelers' comfort.

OBITUARY RECORD

The funeral of Denis Walter Elic Lavender, who died yesterday, took place this morning from the Isolation hospital, Rev. Mr. Collison conducting the services at 10.30 at Ross Bay cemetery.

The death occurred yesterday of Gwendoline Jones, the eleven-months-old daughter of Mr. and Mrs. John Maurice Jones, of Finlayson avenue. The funeral will take place at 2 o'clock to-morrow from the B. C. funeral parlors, Rev. Gilbert Cook officiating.

The death occurred at Toronto last Friday of Violet Winnifred Gretchen, wife of Rev. William Leonard Baynes-Reed, rector of St. John's church, Norway, youngest son of Mr. and Mrs. Baynes-Reed, of this city.

CHALLENGES TITLE TO ESPLANADE LANDS

Paxton Homestead, Belleville Street, Involved; Local Improvement By-laws Closed

After a quarter of a century has passed since the conveyance of the property along Belleville street to the city for an esplanade, the title of the city concerning lot 569a is called in question. No improvements have been effected by the city to the grassy bank on the harbor side of the street, but Henry Paxton built a dwelling at the rear part, close to the water's edge, where he has lived for a number of years.

Now he claims ownership by right of occupation, and an application has been lodged by the city under the Quieting Titles Act to have the ownership of the property declared. The case was commenced to-day before the sole arbitrator, A. P. Luxton, K. C., H. B. Robertson appearing for the claimant, and City Solicitor Robertson for the city.

To-morrow some 13 schedules under the local improvement act will be presented to the civic court of revision for approval. About $260,000 is involved, upon which assessments can be made provided the court approves the levies. The last three courts, that in May, the one earlier in June and the one to-morrow, will enable the comptroller to consolidate by-laws aggregating a total of $1,500,000 which can be financially placed early in the fall. That the city will not float any debenture issues this year is assured, but that these bonds for local improvement work, released by closing up the by-laws, will be sold is practically assured. The only treasury bill issue which has to be taken up this fall will be due on October 2, and for this provision is being made before that date.

To-morrow morning the firewardens have a meeting with the Esquimalt council committee which was appointed to look into fire protection matters. It appears to be doubtful that acceptance will be found for a basis of settlement such as prevails with Saanich and Oak Bay will, where the municipalities contribute towards the service of part of the city department. Chief Davis is opposed to sending the Victoria West company out of that area because of its distance from the other halls, and there is not sufficient warrant for another hall nearer the Esquimalt municipal boundary. He is greatly opposed to increasing the area which would be embraced in the extended runs of the department. On the other hand the Esquimalt council recognizes that the municipality must have protection.

This afternoon the aldermen met as a special committee on the bridge question, expecting that the preliminary plans for the Johnson street bridge would be in a position to be presented to it for confirmation.

This evening there is a session to the special committee which is charged with the discovery of a solution of the telephone conduit lateral question, which dates back over three years to the passage of the by-law in January, 1911.

Several deputations will be received by the streets committee of the city council to-morrow, including one with regard to the proposed early closing by-law. The Retail Merchants' Association desires to make a statement on the subject to the aldermen.

WILL GIVE CONCERT.

Victoria Cadet Band Will Provide Programme To-morrow Evening at George Jay School.

To-morrow evening a very interesting entertainment is to be given at the George Jay school when the Victoria Cadet band, under Bandmaster Plowright, will give a concert in aid of its funds. C. H. Lugrin will take the chair, and an excellent programme has been arranged which will show off the ability of the band individually and collectively. The programme will commence with two band selections by the Cadet band, and will conclude with "O Canada" and the National Anthem. Among the individual members of the band who will be heard are Cadet Morrison, in euphonium solos; Cadets Vincent and Banks, in cornet duet; Cadets Berks, Astle, Brinkman, and Turnbull, in alto horn quartette; and Cadets Hinton, Fraser, and Kaiser, in trombone trio. Cadets Wood, Collins, Nanikvell, and Pilgrim will play a brass bass quartette, and several other artists will assist on the programme, including Madame Mendoza, in harp solo; R. Morrison, with songs; Miss M. Young, and T. A. Ross.

Personals

Mrs. M. A. Wylde, of Shawnigan Lake, is staying at the Hampton Courts.

☆ ☆ ☆

Mr. and Mrs. S. P. Moody and family have moved for the summer to Brentwood Bay.

☆ ☆ ☆

Miss L. C. Walker has gone to Fulford Harbor for the summer months, and will resume her work here early in September.

☆ ☆ ☆

Mr. and Mrs. A. C. Lovick returned from their trip to Toronto and New York on Friday last and have taken up their residence at 3195 Stevenson street, corner of Tolmie Ave.

☆ ☆ ☆

A host of friends in Victoria will welcome the return of ex-Alderman W. K. Houston from California. Mr. Houston, after his long illness last summer, recovered sufficiently to return to Victoria late in the year, and since that time has spent considerable time in the south. He is considerably benefited in health.

HOSPITAL MEETING TAKES PLACE TO-DAY

Rumor That Election of Directors Will Be Postponed for Fortnight

The annual meeting of the donors and subscribers to the funds of the Provincial Royal Jubilee hospital is being held in the city council chamber this afternoon, reports being received from the board of directors, the secretary and the treasurer.

The meeting promised to be of more than usual importance, not only on account of the building of the new hospital being under way, but also because of the dissatisfaction that has been created within the past few days by the awarding of a contract to an alien firm of contractors. There have been rumors during the last week that occasion would be taken to mark this feeling when the time came to elect four members of the board of directors.

It is believed that the crisis will be postponed by the adjournment of the election for a cupole of weeks. There was a meeting of the directors yesterday afternoon, when that step is understood to have been decided upon. There was a motion before the city council on Monday evening to appoint five citizens to represent the city as a corporate body on the hospital directorate, the ratepayers being contributors to the building fund to the amount of $225,000.

The appointment was postponed until next Monday with the idea that it would be better to allow the subscribers to elect first, and then the council would be in a position to name citizens who had not been selected at to-day's meeting. It is likely now that the council will proceed to make its appointments at the coming meeting, as intended, no matter what action the annual meeting to-day adopts.

The reason advanced for postponing an election is that the list of those qualified to vote is not in shape. A large share of the funds of the hospital is collected through the woman's auxiliary, but is not handed over to the directors for inclusion in the general revenue of the institution. This is placed in a fund held in trust by both the directors and the auxiliary. It is argued by some of those who find fault with the recent action of the directors that none of these people are entitled to vote; that the qualified $50 donors and $5 annual subscribers must be on the directors' roll as having paid their money into the fund which is under the absolute control of that body. They base their argument on the by-laws governing this matter, which were carefully drawn some years ago by the late H. D. Helmcken, K. C., always a warm friend of the institution.

MET THIS MORNING

Provisional Council of Victoria and Island Development Association in Session.

The Victoria and Island Development association held a meeting this morning to discuss a number of matters which have arisen in launching the new body, most of the members of the provisional council attending. While it had been expected that approval would have been given to the draft of the by-laws, opportunity did not occur for dealing at sufficient length with this matter. The principal clause in the by-laws affects the representation of the various bodies on the council, and would, if adopted, cut the representation of the city council, which provides its finances, into half the present number.

Alderman Cuthbert, industrial commissioner, presented a certain amount of correspondence to the meeting connected with publicity and other matters. He indicated the nature of the literature he proposes to issue, and his suggestions were approved by the council. When a new issue of literature becomes necessary, beyond all the existing matter prepared by the Vancouver Island Development league a considerable amount of new information will be introduced into the booklets published by the new body.

Discussions regarding the location here of a new industry are being carried on and a deputation from the Real Estate Exchange presented information on the matter to the members. Further discussions will be conducted with a view to securing the establishment for this community.

The industrial commissioner formally takes over his office on July 2. The Development League will be absorbed into the new association.

INTERRUPTION IN COURT

Man Informed Judges of Appeal Court When Queen Elizabeth Died.

Sheriff Richards' claim for $291 poundage fees for seizing the property of the Canadian Mineral Rubber company under a writ of execution issued by the Producers' Rock & Gravel company, before the court of appeal this morning when H. W. R. Moore presented the sheriff's grounds for appealing from Mr. Justice Murphy's refusal to allow the poundage.

Mr. Moore cited a dicision of the courts of Queen Elizabeth's day to prove that the sheriff looks to the judgment creditor for his fees and the court became involved in a discussion as to the dates of Elizabeth's reign. The discussion was interrupted by a remark from a spectator in the court-room, evidently a man of the working class, who remarked that Elizabeth died in 1603. The august justices who compose the highest court in the province, looked shocked at this want of respect, but took no further notice of the interruption.

H. A. Maclean, K. C., is counsel for the Producers' Rock & Gravel company which alleges that the seizure was illegal as coming after a winding up order for the Canadian Mineral Rubber company. Other grounds are raised.

TO-DAY'S BASEBALL

NATIONAL LEAGUE

At Cincinnati — Chicago-Cincinnati game postponed; rain.

AMERICAN LEAGUE

At New York—

First game	R.	H.	E.
Boston	2	5	1
New York	3	8	2

Batteries—Collins, Coumbe and Carrigan, Cady; Warhop and Nunemaker.

At Washington — Philadelphia-Washington game postponed; rain.

MEET SATURDAY.

The Five C's cricket team won from the Collegiate school team yesterday at the Jubilee grounds. On Saturday afternoon the Five C's will clash with the Civil Service team at 2.30 o'clock. The Five C's will lineup as follows: H. Greely, W. Lamb, P. Payne, J. Cloves, O. Thomas, S. Marshall, B. Butler, J. Feakins, F. Moss, E. Stephens, S. Swabey, A. Chandler and W. Percival.

A. V. MACAN REACHES GOLF SEMI-FINALS

Seattle, June 25.—Paul Ford, Seattle's 19-year-old golfer, got into the semi-finals of the Pacific Northwest amateur championship to-day, when he defeated E. S. Armstrong, of Los Angeles, former Pacific coast champion, one-up. Ford meets H. Chandler Egan, of Medford, Ore., the former national champion, in the 36-hole match to-morrow, Egan having defeated R. V. Hayne, of San Francisco.

A. V. Macan, of Victoria, Northwest champion, will meet Jack Neville, California champion, in the semi-finals. Macan won from W. E. Burnes, of Vancouver, and Neville defeated O. W. Potter, of Seattle, 2 and 1 to-day. The qualifying rounds of the open championship began to-day with fifteen professionals and several amateurs entered.

DIBBLE SHOWS VERY FAST SPEED TRIAL

Henley-on-Thames, Eng., June 25.—The Winnipeg eight was not out for hard work yesterday evening, the most serious effort being a four-minute row from the starting post. The men reached Fawley in 3 minutes 33 seconds, although conditions were not particularly able.

Dibble, accompanied by his coach, Ernest Barry, had a full course trial, reaching the winning post in 8 minutes 58 seconds. Dibble left Barry behind and appeared to finish fresher than his coach.

This morning the eight had a leisurely paddle down stream and on the return journey had a smart spin with an English college crew whom the Canadians easily cleared in a two-minute row. G. B. Taylor, who stroked the Argonauts last year, was an interested observer of the Canadians' work.

ROSE FETE OPENED

Many Attend Event of Camosun Chapter, I. O. D. E., at Mount Adelaide.

Mount Adelaide, Esquimalt road, the residence of Mrs. Henry Croft, presented a picturesque appearance this afternoon when the rose carnival under the auspices of Camosun Chapter of the Daughters of Empire was opened by Mrs. W. J. Bowser. When Mrs. Bowser formally declared the proceedings open at 3 o'clock the lawn was covered with visitors in and out among whom went children in fairy dress carrying garlands of roses. Mrs. Bowser, who wore bisque-covered crepe, embroidered and a black hat with ostrich plumes, wished the carnival every success in the course of a brief introductory speech.

The grounds at Mount Adelaide were the centre of social attraction by the time the carnival had been opened, hundreds of motors assembling and the street cars being crowded. Dancing commenced at 3.15 with the Merry-makers' dance in costume. Next came a Spanish dance by Miss Emmett. Mrs. Michael Hallward, wearing a steel blue chiffon dress over gold, took part in the phantasie, "Summer's Awakening," assisted by 50 tiny children in fairy costumes.

The programme this afternoon was in the hands of members of St. George's school, all in costume, assisted by pupils from South Park school, who gave folk dances. In the large hall the Misses Dunsmuir had charge of the concert arrangements.

The proceedings will be continued to-morrow.

DROWNED WHILE FISHING IN BOAT ON COMOX LAKE

Courtenay, B. C., June 25.—James Ross, who had been fishing in a boat alone in Comox lake, was found drowned to-day. He was hanging over the side of the boat with one foot caught under the seat. He evidently fell backward over the side of the boat, and was unable to release his foot. He was about 26 years of age.

The remains will be taken to Nanaimo for interment on Friday afternoon.

Dominion Day

St. Andrew's S. S. Picnic to Mayne Island

Leaving C. P. R. wharf 9 a.m., returning 8.30 p.m. Good time assured. All welcome.

Adults $1.25. Children 65c

$3.95

Reg. Price $18.43
Our Price $14.48

This means a saving for you of $3.95 by purchasing your Groceries from us. Regular lines at fair prices, made up as follows:

	Our Price
B. C. Sugar, reg. price $1.10	$1.00
Empress Flour and Egg-O Baking Powder, reg. price $2.00	1.70
Ashcroft Potatoes, per sack, reg. price $2.25	2.00
Libby's Pineapple, reg. price 25c.	.17
Hawaiian Pineapple, reg. price 15c.	.08
Okanagan Peaches, reg. price 20c.	.12
Lombard and Damson Plums, reg. price 20c.	.12
Large Tin Pineapple, reg. price 15c.	.12
Holbrook's Custard Powder, reg. price 15c.	.10
Ivory Soap, per cake, reg. price 8c.	.06
Pumicine Soap, per cake, reg. price 10c.	.05
Skidoo Hand Cleanser, reg. price 15c.	.08
2-in-1 Blacking, reg. price 10c., 2 for	.15
Black Knight Stove Polish, reg. price 10c., 2 for	.15
Libby's and Clark's Soup, reg. price per tin 15c.	.12
Ham, Swift's Empire, reg. price per lb. 25c.	.23
Bacon, Swift's Empire, reg. price per lb. 30c.	.25
Jam, pure, in 5-lb. tins, reg. price 90c.	.50
Marmalade, 5-lb. tins, reg. price 75c.	.50
HEINZ—	
Bulk Olives, reg. price per pint 40c.	.30
Bulk Peanut Butter, reg. price 30c.	.20
Bulk Sweet Mixed Pickles, reg. price per pint 25c.	.20
Bulk Sweet Ghirkins, reg. price per pint 25c.	.20
Bulk Chow, reg. price per pint 25c.	.20
Bulk Onions, reg. price per pint 30c.	.25
Dill Pickles	.20
Polly Prim Cleanser, reg. price per tin 10c.	.06
English Pickles and Sauce, reg. price 15c.	.08
Catsup, Smith's, reg. price 25c.	.17
Biscuits, English, reg. price per package 17c.	.12
Biscuits, English, reg. price per lb. 30c.	.15
Dutch Wafers, reg. price per tin 40c.	.25
Jelly Powders, reg. price 3 for 25c., 4 for	.25
Sauce—Punch, Hindoo, Al and H. P., reg. price 25c.	.20
Sodas, Ramsay's and Popham's, reg. price 30c.	.25
Cocoa, Cowan's Pure, reg. price 25c.	.23
Cocoa, Fry's and Baker's Pure, reg. price 25c.	.24
Lard, per lb., reg. price 20c.	.19
Lard, 3-lb. tin, reg. price 60c.	.55
Lard, 5-lb. tin, reg. price 90c.	.80
Candy, Lowney's, 7 varieties, reg. price 5c.	.03
Rice, Tapioca, Sago, Split Peas and Pearl Barley, reg. price 8c.	.06
Magic Baking Powder, reg. price 25c.	.20
Egg-O Baking Powder, 16 oz. tin, worth 50c.	.25
Safety Matches, reg. price 25c.	.20
Loaf, Icing and Bar Sugar, Corn and Gloss Starch, reg. price per lb. 10c.	.08
Tetley's Tea, reg. price 35c.	.25
Rolled Oats, reg. price per sack 40c., bulk	.25
Wheat Flakes, reg. price per sack 35c., bulk	.25
Wheat Grenuels, 35c. per sack, bulk	.25
Corn Flakes, reg. price per package 10c.	.08
Chloride of Lime, reg. price per tin 10c., bulk	.05
Sweeping Compound, reg. price per tin 40c., bulk	.25

Jno. A. Blair

Wholesale and Retail.

Phone 1496. Fort St., near Douglas
Phone 5405. Douglas and Hillside

NOTICE.

In the Matter of Albert Ernest Smith, Insolvent.

NOTICE is hereby given that the above named Insolvent, Albert Ernest Smith, of Victoria, B. C., carrying on business as a Grocer at No. 2005 Cook street, has by deed dated the 15th day of June, 1914, made an assignment of his estate to me for the general benefit of his creditors under the Creditors Trust Deeds Act.

The creditors are notified to meet at the office of Wilson Bros., at the City of Victoria, on the 3rd day of July, 1914, at 10.30 o'clock in the forenoon, for the purpose of receiving a statement of the Insolvent's affairs, for the appointment of inspectors and giving of directions with reference to the disposal of the estate.

All persons claiming to be entitled to rank on the estate must file their claims with me on or before the 15th day of July, 1914, after which date I will proceed to distribute the assets thereof, having regard to those claims only of which I shall then have received notice.

Victoria, B. C., June 20, 1914.

PERCY WOLLASTON,
Manager Wilson Bros., 532 Herald St., Victoria, B. C.

Public Notice

A public meeting will be held in the City Hall at 3 o'clock on Tuesday afternoon, June 30, for the purpose of discussing the iron resources of Vancouver Island, and the best methods that can be pursued to secure the establishment of iron and steel industries in the vicinity of Victoria. This meeting is arranged under the auspices of the City Council, the Victoria and Island Development Association, the Board of Trade, the Real Estate Exchange, and the Rotary Club.

A. STEWART,
Mayor.

RESOLUTE WINS AGAIN.

Glen Cove, N. Y., June 25.—Resolute won the race to-day engaged in by the America cup defenders, crossing the line at 4 hours, 16 minutes 40 seconds. Vanitie followed at 4 hours 23 minutes 30 seconds, and Defiance at 4 hours 54 minutes, unofficial, uncorrected time.

BANK OF MONTREAL

ESTABLISHED 1817

Capital Paid Up	$16,000,000.00
Rest	16,000,000.00
Undivided Profits	1,098,968.40
Total Assets (October, 1913)	242,263,219.60

Branches throughout Canada and Newfoundland, and in London, Eng. Offices in New York, Chicago, Spokane and Mexico City, and Agencies or Correspondents the world over.

Travellers' Cheques and Letters of Credit

issued by the Bank of Montreal provide a safe and most convenient supply of ready money when travelling. Negotiable in all parts of the world.

C. SWEENY, Supt. of British Columbia Branches, VANCOUVER.

J. S. C. FRASER, Manager, VICTORIA.

F. W. STEVENSON & CO.

STOCK AND BOND BROKERS.

103-106 Pemberton Building. Cor. Fort and Broad Streets

FUNDS INVESTED FOR CLIENTS.

Orders Executed on all Exchanges on Commission.

Private Wires to Vancouver, Winnipeg, Toronto, Montreal.

MANY CHINESE GOING TO COAST CANNERIES

Prince George Took Out 29 for Skeena; Fast Run From Seattle

Chinese are commencing to flock to the coast canneries for their summer's work. All the steamers going to River's Inlet, the Naas and Skeena rivers and other coast points where packing houses are established are carrying many Orientals. This morning the G. T. P. steamer Prince George, Capt. Donald, took a party of 29 Chinese in charge of Chung Sat. The men are going through to the Cassiar cannery on the Skeena. The packing houses are ready for the big run of sockeyes which is expected this year and the millions of tins, which will hold the pack, are now being made.

The Prince George left Victoria with a light list of saloon passengers. Owing to the fact that she departed from Seattle six hours earlier than usual last night, most of the Sound passengers will travel to Vancouver by train and join the ship there to-night. L. H. Walker and A. Schivisser were among the passengers who took passage from this port to Prince Rupert.

Fast Run From Seattle.

On the homeward run from Seattle with the Y. M. C. A. and Y. W. C. A. excursion last night the Prince George made one of the fastest trips she has ever logged from the Sound. From the time she let go her mooring ropes at Seattle until she was berthed alongside at Victoria the steamer was four hours and ten minutes. From West Point to Brotchie Ledge, where she slowed down and had to make a detour to avoid the many small boats bobbing about the Japanese warships, the George was 3 hours and 29 minutes. Considering the fact that she was using but four of her six boilers this is a very creditable run from the three-stacker.

The G. T. P. steamer Prince John, Capt. Wearmouth, is expected in tomorrow morning from the Queen Charlotte Islands and Prince Rupert.

UNPROVOKED ASSAULT

Man Strikes His Wife's Mother While in Fuddled Condition and Goes to Jail For Month.

While sitting at supper on Tuesday evening William E. Sandy, formerly in the real estate business, made an assault upon his wife's mother, Mrs. Euphemia A. Reading. Yesterday afternoon he was arrested by Detectives Murray and Macdonald, and in police court to-day pleaded not guilty to a charge of committing an assault occasioning grievous bodily harm.

Mrs. Reading stated that Sandy was in a state of intoxication, which was frequent with him. After using foul language to her across the table he gave her a push backward towards the stove when she rose to remonstrate. In falling she sustained cuts on her wrist and was greatly shaken.

Sandy tried to make out that Mrs. Reading had a knife in her hand, but at one moment he said that she could not have harmed him with it and at the next that he had to push her back to save himself from intended attack. As a matter of fact, Mrs. Reading had nothing in her hand but a serviette, according to her testimony.

To City Prosecutor Harrison Sandy had to admit that he has worked very little for several months and that his wife has the chief care of providing for herself and three children and keeping the home together. He also had to own to several police court appearances. Last year he was bound over to keep the peace towards his wife and he has been up for intoxication and for carrying weapons.

Magistrate Jay commented upon the position a man of defendant's respectability had got himself into through continued and excessive drinking. In many family cases there were faults on both sides, but this was a case where the defendant was alone to blame. He had been showing a lack of any sense of responsibility as a father and husband, and for this latest unprovoked assault he would go to jail for one month.

NEW CHURCH WILL BE FINE EDIFICE

First Presbyterian Church Will Be Built by Stevens Brothers; Many Features

Stevens Brothers, of North Park street, have been awarded the tender for the building of the First Presbyterian church, Quadra street, the tender of $52,874 being the lowest of the eight handed in to the committee. The building will be proceeded with as soon as the contractors decide on the letting of the sub-contracts, and is to be completed by March 1, 1915. The plans were drawn by J. C. M. Keith, architect.

The new building when completed will be the most spacious and up-to-date of the institutional churches in Victoria. Those who know the present building, which is to stand at the rear of the complete edifice, can judge of the Sunday school accommodation that will be afforded by this when it is turned over for the sole use of that department of the church's activities. The main auditorium will be on a proportionate scale, and will contain a large gymnasium in the basement for which excavations 32 by 64 ft. are being made, the depth to be five feet greater than the regulation basement in order to give plenty of room for the use of gymnasium equipment.

The perpendicular Gothic style of architecture is being adopted, this being in harmony with the design of the present building, and a feature of the front aspect will be the big front window in decorative Gothic type. Much care has been taken in the design in order to secure form throughout, while the interior decorations will be harmonious and will make, wherever possible, for the maximum of comfort. The finishings will be of vitrified brick and white cut stone. Thomas Pigg, after some consideration, has been appointed by the committee as clerk of the works, this gentleman having been considered, in view of his experience in church and hotel-building, particularly capable for the work in hand.

It is now over two years ago since the First Presbyterian church decided on the building of a new church, and a committee of 22 has been deliberating on the matter for some time. The campaign for the $25,000 is still in progress, and there is every prospect of this amount being exceeded before the committee concludes its work. The Ladies' Aid society of the church and the choir are combining in the work of raising funds for the organ for the new building; the Sunday school is providing the pulpit and chairs, and the Chinese mission has promised the communion table and furniture.

The unexpectedly early maturity of the plans is almost entirely due to the unflagging efforts of the plans committee, the members of which have hurried through the preliminary steps, and pushed their suggestions through the general committee.

With the opening of the new church the social life of the congregation will be vastly increased, and the work among the young people in the Sunday school and other departments will be greatly enlarged. The Sunday school alone will accommodate in its different halls between forty and fifty separate class rooms, under three divisional superintendents.

The auditorium of the new building will seat between twelve and thirteen hundred and the choir is being constructed so as to seat over fifty singers.

Financial News

LAST HOUR WITNESSED HEAVY STOCK SELLING

Market Not Demoralized but Range Considerably Lowered Near Close

(By F. W. Stevenson & Co.)

New York, June 25.—Short covering offset scattered liquidation in the stock market at first to-day, otherwise support was of a negative character.

There were no indications of acute weakness until towards the last hour when a heavy selling movement got under way, lowering the range of prices considerably.

When market activities were suspended last evening, to-day's developments were looked forward to with no little uneasiness, on general unsettlement prevailing. As it was, no such expected demoralization set in, but buying initiative wavered a good deal when support was withdrawn.

	High	Low	Bid
Amal. Copper	68⅜	67	67
Amn. Beet Sugar	25	24	24½
Amn. Can.	25½	25¼	25¼
Amn. Car. & Foundry	49¾	49	48⅞
Amn. Locomotive	30	29⅞	29
Amn. Smelting	61⅞	61½	61½
Amn. Sugar	106½	104	104½
Amn. Tel. & Tel.	121⅞	121	121½
Gen. Motors	90⅞	88½	88
Anaconda	30⅞	30½	30½
Atchison	98⅞	96⅞	96⅞
B. & O.	89⅞	88	87⅞
B. R. T.	90	89½	89
C. P. R.	192½	190⅞	191
Central Leather	35	34½	34½
C. & O.	50½	49	49½
C. & G. W.	14	13⅞	13½
Do., pref.	37½	36½	36½
C., M. & St. P.	98	96½	96⅞
Calif. Petro.	19	18⅞	18
Colo. Fuel & Iron	25	25	25
Con. Gas	127⅞	127½	127⅞
Distillers Sec.	14½	14	13½
Erie	28	27½	27⅞
Do., 1st pref.	42	41½	41⅞
Goodrich	23½	23	23½
G. N., pref.	122⅞	121	121
G. N. Ore ctfs.	30⅞	29½	29⅞
Inter-Metro.	14	13⅞	13⅞
Do., pref.	61⅞	60⅞	60⅞
Inter. Harvester	104	103⅞	104
L. & N.	137½	137½	136
Lehigh Valley	137⅞	136⅞	136⅞
Mex. Petro.	59½	58½	57½
Guggenheim	53½	51½	51
New Haven	64⅞	64	64½
M., St. P. & S. S. M., pref.	133½	133	132½
M., K. & T.	16⅞	16½	16½
Mo. Pacific	16⅞	16½	16½
Nev. Cons.	13⅞	13½	13½
N. Y. C.	88⅞	87⅞	87⅞
N. Y., O. & W.	24½	22½	22½
N. P.	109½	108½	108⅞
Pennsylvania	110½	109½	109⅞
People's Gas	120	119½	119
Reading	162½	160⅞	160⅞
Rep. Iron & Steel	22½	22	21⅞
Do., pref.	85	84½	84½
Rock Island	2	1½	2
Do., pref.	3½	3	3½
S. P.	95½	93½	93½
Sou. Railway	23⅞	23⅞	23⅞
Do., pref.	78⅞	77½	77½
Tenn. Copper	33½	32½	32½
U. P.	153½	151½	151⅞
U. S. Rubber	57⅞	57	57½
U. S. Steel	60	58⅞	57
Do., pref.	109½	108⅞	108½
Utah Copper	57½	56	56
Va. Car. Chem.	28⅞	28½	28

Total sales, 467,600 shares.

Money on call, 1½ per cent.

% % %

WHEAT PRICES DID NOT HOLD SMALL ADVANCE

(By F. W. Stevenson & Co.)

Chicago, June 25.—The pit and scalping element were not so bearish on wheat to-day after the market reached its low level, and their support, together with timely commission house buying gave the market a stronger turn.

What advance was scored, however, did not hold well, and there was a renewal of selling at best point.

	Open	High	Low	Close
Wheat—				
July	79	79½	78⅞	79
Sept.	78⅞	79½	78⅞	79
Dec.	82	82½	81⅞	82½
Corn—				
July	68⅞	68⅞	67½	68
Sept.	67	67	66	66½
Dec.	57⅞	57⅞	57	57½
Oats—				
July	38⅞	38½	38	38½
Sept.	37⅞	37⅞	37	37½
Dec.	38⅞	38½	38½	38½
Pork—				
July	20.75	20.95	20.72	20.95
Sept.	20.02	20.05	19.95	20.00
Lard—				
July	10.07	10.07	10.02	10.02
Sept.	10.17	10.20	10.17	10.17
Short Ribs—				
July	11.50	11.52	11.45	11.50
Sept.	11.55	11.57	11.45	11.50

% % %

MONTREAL STOCKS.

(By F. W. Stevenson & Co.)

	Bid.	Asked.
Ames	8½	9
Do., pref.	53	55
B. C. Packers	120	122
Bell Tel.	145	146
Brazil	77	77½
Dom. Bridge	107	109
Can. Cement	28	28½
Do., pref.	90	..
C. P. R.	190⅞	191
Can. Cot., com.	25	..
Do., pref.	73	76
Crown Reserve	101	102
Can. Conv.	34	36
Can. Car Fdy.	48	50
Detroit United	66	69
Dom. Canners	30½	31
Dom. Iron & S.	22½	22⅞
Do., pref.	78	..
Dominion Trust	109	..
Ill. Traction	59	60
Lake of Woods	139	..
Laurentide	174	175½
McDonald Co.	11	12
Hillcrest	22	23
Do., pref.	80	..
Mackay, com.	77	82
Montreal Power	225½	226½
Mex. Light, com.	41	42
N. S. Steel	51⅞	61½
Ogilvie, com.	112	115
Ottawa Power	144	146
Penman, com.	45	50
Quebec Railway	12	..
R. & O. Nav. Co.	..	86
Shawinigan	131	133
Sherwin Williams	55	56
Do., pref.	99	..
Soo Line	122	127
Steel of Can.	10	..
Spanish River	..	13½
Textile	66½	66½
Toronto Railway	127	127½
Tucketts	29	..
Twin City	102	103
Winnipeg Electric	191	191
Wayagamac	30	..
W. C. Power	25	30
Montreal Tram.	43½	43⅞

ACTIVE SESSION FOR OILS THIS MORNING

Prudential, Dome, Piedmont and Monarch All Changed Hands

Sales were made in Prudential, Dome, Piedmont and Monarch to-day on the Victoria exchange whilst the whole range of similar stocks was higher.

Local street rumors that Monarch had struck an uncontrollable gusher were promptly denied as having no basis in fact. A block changed hands at the high figure of $30 per share, ex rights, and there was no stock for sale at the session finish.

Athabasca continued its advance, having sold as high as $1.75 per share in Vancouver yesterday, and lowest offers here were $1.80.

	Bid.	Asked.
Balfour Patents, pref.	..	25
Blackbird Syndicate	30.00	70.00
B. C. Life	100.00	120.00
B. C. Trust Co.	100.00	110.00
B. C. Packers, com.	122.00	132.00
B. C. Copper Co.	1.25	2.00
C. N. P. Fisheries	..	.75
Can. P. S. Lumber Co.	..	1.00
Can. Cons. S. & R.	80.00	..
Coronation Gold	.15	.20
Dominion Trust Co.	110.00	..
G. W. Perm. Loan	124.00	..
Granby	79.00	81.00
International Coal & Coke	.27	.30
Lucky Jim Zinc	.02	.05
McGillivray Coal	.15	.22
Nugget Gold	..	.20
Portland Canal	.01½	.01½
Pac. Coast Fire	..	120.00
Pacific Loan	15.00	..
Rambler Cariboo	.1	.14
Red Cliff	..	.07
Standard Lead	1.65	1.85
Snowstorm	.21	.30
Slocan Star	.37	..
S. S. Island Creamery	7.50	..
Stewart Land	2.00	8.00
Victoria Phoenix Brew.	100.00	..
Unlisted.		
American Marconi	2.75	3.75
B. C. Coal & Oil	20.00	60.00
Canadian Marconi	1.00	..
Can. Pac. Oil	..	.06
Glacier Creek	.02	.03½
Island Investment	..	25.00
Union Club (deb.)	..	37.00
Western Can. F. Mills	..	140.00
North Shore	..	.35
Amalg. Oil	.00½	.01
Maricopa	.00½	.01
Pan American	.00½	.01½

Sales.

100 Coronation	16½
100 Coronation	16½
100 Coronation	16
10 G. W. Permanent (ex div.)	125½

Calgary Oil Stocks.

	Bid	Asked
Alberta Assoc.	5.25	7.00
Alberta Canadian	.03	.05
American Canadian	.07	.08½
Athabasca	1.25	1.80
Black Diamond, No. 1	5.00	9.00
Dome Oil	.60	.90
Herron Elder	..	.85
Monarch Oil	20.00	..
Piedmont	.25	.35
Prudential	1.45	1.60
Stokes Stevens	.45	.60
Trenton	.16	.25
United Oils	..	20.00
Union Pac.	.27	.40
Western Canada	3.00	5.00
Pitt Meadows	.40	..

Sales.

100 Prudential	1.60
100 Prudential	1.60
100 Dome Oil	.80
200 Piedmont	.29
10 Monarch	30.00

% % %

WHEAT GAINS LITTLE STRENGTH WITH CLOSE

Winnipeg, June 25.—The wheat market opened ⅛c. lower for July and ¼c. lower for October, and declined a further ⅛c. on July and ⅛c. on November. The market generally was heavy, but at noon had advanced to opening points, the tone being firmer. December opened late at ⅛c. under yesterday's close. Closing prices were ⅛c. down for all months. The cash demand was good for all grains, but offerings were extremely light. During the previous two or three days spot grains were well cleaned out and offerings now deepened on receipts and inspections. Exporters were buying, but not largely. The weather map shows beneficial rains have occurred in southern Alberta, where moisture was wanted. Light rains were recorded at a few points in Manitoba and Saskatchewan. Wheat closed ⅛c. lower for contract grades. Cash oats closed unchanged to ⅛c. firmer. Cash flax closed ⅛c. higher for all grades. Cash barley closed ⅛c. higher to ⅛c. lower. Total number of cars inspected Wednesday was 309 as against 203 last year.

	Open.	Close.
Wheat—		
July	89½	89⅞
Oct.	81⅞	81⅞
Dec.	80⅞	80½
Oats—		
July	39½	39⅞
Oct.	36	36½
Flax—		
July	139⅞	139⅞
Oct.	143⅞	143⅞
Nov.	..	143⅞
Dec.	..	144

Winnipeg cash prices: Wheat—1 Nor., 89⅞; 2 Nor., 88⅞; 3 Nor., 86⅞; 4 Nor., 82⅞.

Oats—No. 2 C. W., 39½; No. 3 C. W., 39; extra No. 1 feed, 39; No. 1 feed, 38.

Barley—No. 3, 53; No. 4, 50½.

Flax—No. 1 N. W. C., 139½; No. 2 C. W., 136½; No. 3 C. W., 124½.

% % %

NEW YORK CURB PRICES.

(By F. W. Stevenson & Co.)

	Bid.	Asked.
Amn. Marconi	3⅛	3½
Bailey	½	1½
Beaver	30	31
B. C. Copper	1½	1⅞
Buffalo	⅞	1
Can. Marconi	1½	1⅞
Can. Gold Sil.	7	10
Caribou	65	66
Comb. Fraction	7	8
Crown Reserve	1	1 1-16
Ely Cons.	3	5
Gold Cons.	1⅞	1 7-16
Hollinger	18½	19
Kerr Lake	4 15-16	5
La Rose	1 5-16	1 7-16
Mines of Ama.	2⅞	3
Nipissing	6 5-16	6 7-16
Standard	1 11-16	1 13-16
Stewart	1 1-16	1½
Tonopah	6 13-16	6 15-16
Yukon	2⅞	2⅞
Wettlaufer	4	6

% % %

METAL MARKET.

New York, June 25.—Lead, $3.85@$3.95; in London, £19 7s. 6d. Spelter dull, $5@$5.10; in London, £21 5s. Copper dull; spot, $13.35 offered; electrolytic, $13.62@$13.75; lake, nominal; casting, $13.50. Tin weak; spot, $29.70@$30.20; August, $29.80@$30.25. Antimony dull; Cookson's, $7.25@$7.37. Iron quiet, unchanged.

THISTLES ON LOTS RESULT IN FINES

Police Have Taken Names of All Owners and Tenants Who Neglect Weeds

Now is the season when the thistle and the burdock and many another noxious weed flourish in the land. Not only in vacant lots and about untenanted houses, but often in the unkempt garden of an inhabited house may these weeds be seen. And also, but let it not be said too loud, they are to be found on city property and on the sides of streets in the outlying districts.

The police have been observing the growth of the weeds lately, and placed a report in the hands of Deputy Chief Palmer. This is of great length, and if summons were to be served and the cases heard it would take up a good deal of time in the police court. A few have been served in regard to properties in the business district where the weeds are under the eyes of visitors to the city and calculated to create a very erroneous impression. Eight of these came before Magistrate Jay to-day.

The B. C. Electric Railway Company, David Spencer, Limited, T. R. Cusack and William McCarter pleaded guilty and a fine of $5 was imposed in each case. The difficulty in the way of the police finding the actual owners of vacant lots was shown when the cases were called, and also the difficulty of identifying these lots when the number is not stated. Mr. Cusack pointed out that there is a lot on each side of his place of business, one with thistles on it and the other clear. In Mr. McCarter's case, for the Taylor mill property, he said the summons had come in the name of his son, W. K. McCarter. In any case he had had the weeds cut last week.

For the Grand Trunk Pacific Company, J. D. McArthur, freight and dock agent, informed the court that the weeds complained of were on the street, and therefore it was the city to set a good example by cutting them down.

Weller Brothers, Limited, were summoned in respect of a lot on the corner of Douglas and Broughton streets. A representative of the firm reminded the authorities that there are four corners to the intersection. As it happens Weller Brothers, Limited, own one corner and Weller Brothers own another. There were thistles on the latter one but not on the former. An amended summons will be served on the other firm.

H. J. Lee Dye and a representative from the office of Heisterman, Forman & Co., were present in regard to another case. They said the house was vacant and that there is only one thistle under a tree. Lee Dye suggested with a smile that one thistle could not do much harm as against the hundreds on city property.

These three cases and one against the Hudson's Bay Company will come on to-morrow.

The by-law under which these cases are being brought imposes a fine of up to $20 on the owner, tenant, lessee, occupier or agent who neglects or refuses to cut down all noxious weeds. The onus is put upon the city engineer's department of seeing that the provisions of the by-law are promptly acted upon, and the engineer is empowered to authorized entry upon all lands to cut down weeds. The cost is to be returned to the collector and entered upon the roll for collection.

It was explained by the city engineer's department to the police that there was no money to do this work, the council not having allowed the item, but since then the streets committee has set aside $100 for this purpose. It is understood that the expense of charging up the cost of cutting weeds on a lot and collecting the amount is greater than the amount that would be collected.

It is told as a fact by the police who had charge of this work that there is an occasional person who does not know a thistle. In one case a constable had great difficulty in persuading an old lady that she should cut them down. She was caring for them for their pretty flower she said. A similar reason was given by another owner for not cutting down burdock.

Reopening of St. Paul's.—St. Paul's Presbyterian church, Victoria West, which is being thoroughly renovated, will be reopened with special services on Sunday, July 5. Rev. J. G. Inskster, B. A., of the First Presbyterian church, will preach at 11 a. m., and Rev. Dr. Clay, of St. Andrew's at 7 p. m. A special rally of the Sunday school and adult Bible class forces, will take place at 2.30 p. m.

NEW YORK COTTON MARKET.

(By F. W. Stevenson & Co.)

New York, June 25.

	Open.	High.	Low.	Close.
Jan.	12.54	12.54	12.41	12.42-43
March	12.58	12.58	12.46	12.46-47
May	12.70	12.80	12.69	12.69-70
July	12.72	12.75	12.59	12.62-63
Aug.	12.80	12.80	12.66	12.68-70
Sept.	12.64	12.64	12.55	12.54-55
Oct.	12.62	12.63	12.50	12.52-53
Dec.	12.65	12.65	12.53	12.54-55

MEETINGS

Travellers to Meet.—The U. C. T. will hold a meeting Friday evening at 8 in the Knights of Columbus hall, Fort street. A large attendance is anticipated as there is important business to be discussed.

☆ ☆ ☆

St. Saviour's Study Class.—The study class of the Women's Auxiliary of St. Saviour's church will be held to-morrow afternoon at 3 o'clock. The Rev. R. Connell will deliver an address on the future of the church in China.

☆ ☆ ☆

Sacred Concert.—A sacred concert will be given by St. Andrew's Presbyterian choir, Monday, June 29, at 8 p. m. in the Lake Hill Mission hall, corner of Quadra and Roch streets. A silver collection will be taken in aid of the mission.

☆ ☆ ☆

Municipal Chapter, I. O. D. E.—The Municipal Chapter, I. O. D. E., will meet on Friday morning at 10.30 in the Alexandra committee room. As it is the last meeting of the season, it is hoped that all members will be present.

☆ ☆ ☆

Special Sermon.—Next Sunday evening at the Congregational church, Rev. Hermon Carson will preach on the "Enormity of the Liquor Business and Ontario's Difficulties." Archibald Hunt will play some specially selected violin numbers.

☆ ☆ ☆

Meet This Evening.—Admiral Beresford L. O. L. 2407 will meet in the Masonic hall, Esquimalt, at 8 this evening. Special business and degree work will be the programme. A. Hall, Toronto, will be a visitor at the meeting.

☆ ☆ ☆

Elks' Smoker.—This evenng at their clubroms, Campbell building, the members of the local Elks' lodge will entertain their friends at a smoker. Local and outside talent will furnish a programme of exceptional merit and a chowded house is anticipated.

☆ ☆ ☆

Bible Class Concert.—A miscellaneous concert will be given in the Belmont Methodist church on Friday evening, at 8 o'clock, under the auspices of the Berean Bible class. The proceeds in aid of the church funds. Refreshments will be served at the close.

☆ ☆ ☆

St. Andrew's Social.—The Ladies of St. Andrew's Presbyterian church will hold a social in the church on Friday evening, starting at 8 o'clock. A programme of music by the church choir will be rendered, and at the close of the programme refreshments will be served. The choir will be directed by Jessie A. Longfield.

☆ ☆ ☆

Civilian Rifle Club.—The executive committee of the Civilian Rifle club will hold a meeting on Friday, June 26 at 8 p. m., in the office of Capt. Gallop, 301 Pemberton block, to arrange a prize programme for Dominion Day. On Saturday the third series of the C.R.L. and Dominion of Canada salver matches will be shot, and a full attendance is requested.

☆ ☆ ☆

Garden Party Postponed.—The annual garden party of St. Barnabas' church was potsponed yesterday owing to the downpour, and will be held next Tuesday afternoon, commencing at 3 o'clock. There will be clock and ladder golf, refreshments, etc., and a social time is to be spent. In the evening there will be a concert. The social is being organized by the various working organizations of the church.

Fifth in Camp.—The men of No. 3 company of the Fifth regiment practised with shrapnel last evening at gun practise, and Nos. 1 and 2 shot with one-inch ammunition. To-night No. 1 company will shoot their preliminary in the firing competition with service ammunition and to-morrow evening No. 2 company will follow suit. There will be a muster parade on Sunday with inspection of uniforms and outfit. This evening the men of No. 1 company will give a smoker at their quarters at Esquimalt, and there will be a band concert on Macaulay Plains. Lieut. W. B. Shaw is the officer of the day to-day and the orderly sergeant is Sergt. M. W. Mann. At the muster parade the commanding officer will present the C. A. A. badges and cash prizes won by men of the regiment this year.

MANY EVENTS ARRANGED

Dominion Day Will Be Marked by Wide Variety of Attractions.

As usual in Victoria there will be a large number of engagements timed for July 1. Some of the events will be the fixed occasions which each summer brings round, but there are also numerous picnics to be held in different sections of the islands and country around Victoria.

The standing engagements include the regatta at Cowichan Bay, which will attract a number of Victoria yachtmen and most of the local speed motor boats; and the Scottish games under the auspices of the St. Andrew's and Caledonian society. The sports engagement at the Oak Bay grounds will also attract a large number of visitors.

Several Dominion days have found the local militia engaged in manoeuvres in the field. This year the training ground west of the city will be the scene of operations. The "Battle of Colwood" of 1912 is to be repeated a few miles westward in the broken country which lies between the Sooke road and the pretty village of Metchosin. Happy Valley presents many advantages over other centres for military manoeuvres. The Fifth regiment and Fiftieth Highlanders will be the combatants on this occasion.

Among the picnics arranged are: Metropolitan and Centennial Methodist Sunday schools to Metchosin.

St. Andrew's Presbyterian Sunday school, Mayne island.

Devonians, Goldstream.

Erskine Presbyterian Sunday school, Gorge.

Congregational Sunday school, Royal Oak.

There are a number of sporting fixtures arranged for the holiday.

OSAKA LINER BERTHS.

This afternoon the Osaka Shosen liner Panama Maru arrived from the Orient, and took up her berth at the outer wharf prior to leaving for the sound. Capt. Kanoa reported an uneventful passage. Considerable misty weather was encountered during the run from Yokohama. The steamer brought in a full cargo of general merchandise, including a shipment of 26,000 chests of tea. This is the largest shipment of the new tea crop to arrive this season.

The Panama is discharging 260 tons of cargo at this port. She has 56 Japanese passengers for Victoria. Ten seamen from the Norwegian steamship Norodevis, who were paid off at Kobe, were among the steerage passengers.

It is incredible, but true, that the average man will trust his wife with his honor, his health, his name, his children, but he will not trust her with money.—Miss Dorothy Dix.

Lot Nine Shasta St.

Two blocks up St. Charles St. from Fort St.

TO BE LET

to

25 HINDOOS

at

$5.00 a Month

(20c each)

Sewerage and water and all conveniences given in.

Apply to P. O. Box 94, Victoria.

Biggest House Snap Ever Offered in Victoria

Situated on lot 100x140, within the mile and a quarter circle.

$7000 for Immediate Sale

$13,000 was price of this property a year ago, but owner must sell. Cut stone foundation and retaining wall on front of lot. Seven rooms, fully modern, three bedrooms, cement basement, piped for furnace. A splendid buy as lot alone is worth the price. Terms, $4,000 cash, balance mortgage.

BENSON & WINSLOW

Phone 2151. 1202 Douglas Street

OUR SHELVES ARE JUST FULL

of table dainties, some of which you should always have on hand in case of emergency. We cannot begin to name them all. Just come and see what a variety of good things to eat are here to choose from. They are just splendid with which to get up a nice lunch if unexpected company drops in or if you don't feel like cooking for yourself.

Dixi H. Ross & Company

Independent Grocers, 1317 Government Street.

Tels. 50, 51, 52. Liquor Dept. Tel. 53

BUILDERS'

We carry most of the materials required for that

BUILDING

LOWEST PRICES PROMPT DELIVERY

Green Lumber & Furniture Co., Ltd

Oak Bay Shop Fowl Bay Rd. Phone 3851. Douglas and Topaz

THE EXCHANGE

Phone 1737. 718 Fort St.

Next door to Ritz Hotel.

Restmore Pillows (All Fine Feathers.)

$1 Each

And a window full of bargains.

Maynard & Sons

AUCTIONEERS

Instructed, we will sell at Salesroom, 726 View Street

To-Morrow

At 2 p. m.

Well kept and costly

Furniture and Effects

Including: Three All Brass Bedsteads, Springs and Mattresses, Cottage Piano, Plated Ware, Mahogany China Cabinet, Brass Coffee Percolator, very fine Parlor Furniture, Morris Chairs, Dressers and Stands, Tables, Chairs, Dining Tables and Chairs, Rockers, Bed Lounge, Reed Chairs, Settee, Rockers, large assortment of Bedding, Pillows, etc., Sanitary Couch Box Couch, English Baby Buggy, Brass Fender, Mahogany Biscuit Show Case, Perfect Protective System Cabinet, Canada Computing Scale, Cheque Marker, Refrigerator, Aluminum and other Cooking Utensils, Tubs, Baskets, Spark Guard, Crockery, Lawn Mower, etc.

At the same time, we will sell, under instructions from the Assignee, all the Electrical Fixtures of the Nicholson Electric Company, including seventy-five Electric Chandeliers, Drops, Wall and Ceiling Lights, Electric Lamps, Stove, Shades, etc.

Also, at 11 o'clock, we will sell, in our Stockyard, very fine lot of Chickens, Ducks, Rabbits, etc.

Full particulars later.

MAYNARD & SONS Auctioneers.

LEG AND JAW BROKEN.

James Linton Sues James Vye for Damages for Injuries Received in Accident Last October.

Claiming unstated damages, James Linton is plaintiff in an action which came to trial in supreme court this morning against James Vye, the cause of action being an accident which occurred last October in Oak Bay avenue near Morrison street.

Linton is a painter in the employ of the Melrose company and had just completed a job on the residence of the Hon. W. J. Bowser. On his way home he was struck by the tongue of a truck which was being towed by another truck owned and driven by Vye. Linton sustained a broken leg, a broken jaw and other injuries from which he has not yet sufficiently recovered to go back to work.

W. C. Moresby and R. C. Lowe presented Linton's case to Chief Justice Hunter this morning and J. A. Aikman defended the case for Vye.

VICTORIA DRUGGIST HAS VALUABLE AGENCY

Hall & Co. has the Victoria agency for the simple mixture of buckthorn bark, glycerine, etc., known as Adler-i-ka, the remedy which became famous by curing appendicitis. This simple remedy has powerful action and drains such surprising amounts of old matter from the body that JUST ONE DOSE relieves sour stomach, gas on the stomach and constipation almost IMMEDIATELY. The QUICK action of Adler-i-ka is astonishing.

AUTO ASSOCIATION MEETS

Club Runs Arranged; Protection Asked For Level Railway Crossings.

The monthly meeting of the Victoria Automobile association was held on Tuesday evening, the president, J. L. Beckwith, taking the chair. An interesting fact was disclosed by the correspondence read by the secretary, who reported that as a result of correspondence with the chief freight agents of the various transportation companies these had agreed to a reduction of 25 per cent. on the freight rates between Victoria and the mainland on motor cars.

Following discussion of an accident to a car owned by one of the association members, the secretary was instructed to write the minister of railways with a view to getting official action to obtain the installation of electric alarm devices at all level railroad crossings in the vicinity of the city. Mr. Todd reported that the gold and silver medals valued at over $100, arranged for by the carnival committee last year, had never yet been competed for, and it was decided by the meeting that the association should purchase these after some necessary alterations had been made. Mr. Todd also reported that he and W. W. Foster, M. P. P., had had an interview with Hon. Thomas Taylor in connection with the oiling of roads in the vicinity of Victoria, but that they had obtained no satisfaction.

Club runs were arranged for Saturday next, to Brentwood Bay hotel, where members can have afternoon tea, dinner and dance in the evening; and for Saturday, July 11, to Sidney, on the occasion of the flower show there. A joint meet of the Nanaimo and Victoria clubs was discussed, and a date in August will be arranged if possible.

No More Trouble With Ugly Hairy Growths

(Beauty Culture.)

Your skin can be kept entirely free from hair by the occasional use of a simple paste, made by mixing water with some powdered delatone. This paste should be left on the hairy surface about two minutes, then rubbed off and with it will come every particle of hair. Washing the skin to remove the remaining delatone leaves it velvety, soft and free from blemish. No harm results from this simple treatment, but to avoid disappointment buy the delatone in a small, original package.

TO ERECT INSTITUTE

Connaught Seamen's Institute Lets Contract for New Building to Knott & Jones.

Messrs. Knott & Jones yesterday afternoon at the meeting of the executive of the Connaught Seamen's institute were awarded the contract for the erection of the new building, the bid made by this firm being the lowest of sixteen submitted. F. A. McDiarmid acted as chairman, and the building committee was authorized to vary the specifications in respect of the material to be used on the exterior of the building, such variation not to make more than $250 additional cost. The building is to be completed within about two months.

The awarding of the tender completes the long preliminary arrangements in connection with the Connaught Seamen's institute, the foundation stone of which was laid by H. R. H. the Duke of Connaught nearly two years ago. The necessary funds are practically all on hand. Yesterday's meeting was attended by the following members of the executive: H. B. Thomson, M. P. P.; C. H. Lugrin, Herrick McGregor, J. Hebden Gillespie, W. A. Gleason, J. C. M. Keith (architect), H. Morden, Rev. H. A. Collison, Captain Troup and C. Wright Hill, while Mrs. Troup and Mrs. Neroutsos represented the Ladies' Auxiliary of the Seamen's institute.

For Burning Feet

Try White Canvas Shoes

They look cool and will give you real comfort. Just as easy to clean as they are to wear. Be right, wear white. See the new styles. Prices from $1.50

Mutrie & Son

Sayward Bldg., 1209 Douglas St. Phone 2504

Peter McQuade & Son

Established 1858. Phone 41. 1241 Wharf Street

Ship Chandlers, Marine Agents, Hardware Merchants, Mill, Mining, Logging, Fishermen's, Engineer's Supplies, Wholesale and Retail.

W. B. DICK & CO.'S (London, Eng.) CELEBRATED LUBRICATING OILS.

SAMOLINE—The greatest cleaner, for Metals, Paints, Baths, etc.

SHERWIN-WILLIAMS MIXED PAINTS.

LARGEST STOCK OF GENUINE LINSEED OIL.

MANILLA COTTON, HEMP, WIRE ROPES.

EVER-READY ELECTRIC FLASH-LIGHTS.

Sylvester's Excelsior Poultry Meal

Being a ground mixture of all grain containing bone, suet and beef, which is the best mash on the market to-day. Makes hens lay and builds up the body. Per sack $1.75

Tel. 413. SYLVESTER FEED CO. 709 Yates St.

Carpenters, You Want Good Tools

We are headquarters for the best tools, for tools that are high in quality, but

LOW IN PRICE

Dissdon's Saws	Lufkin Tapes
Nicholl's Squares	Stanley Planes
Irwin Bits	Marples Chisels

Maydole Hammers

Drake Hardware Co., Limited

Phone 1646 1415 Douglas St.

MAKES ADDRESS ON HOUSEHOLD ECONOMICS

Mrs. G. L. Foulkes Speaks Before Ladies of Unitarian Alliance; Meeting on Monday

At a meeting of the Unitarian alliance yesterday afternoon at the residence of Mrs. Gibbs, Yates street, Mrs. G. L. Foulkes addressed a large number of ladies on the subject of household economics and copper coinage, in conclusion pointing out that there would be a meeting next Monday afternoon for the purpose of formally organizing the Household Economics league in this city, and urging all the ladies to attend and give their support by becoming members.

Mrs. Foulkes recapitulated, for the benefit of those who had not heard before, the various objects of the league. It was first an organization for educational work in the home with the object of reducing the high cost of living. Second, it was a co-operative movement on the part of the housewives for the purpose of keeping posted on wholesale and retail rates in order to be in a position to insist on obtaining commodities at fair prices. Third, to bring together producer and consumer; fourth, to co-operate with the retailers; fifth, to insist on full weights and measures; sixth, to demand clean shops.

In connection with her principal points the speaker emphasized the blame which too often attached to the housekeeper where high cost of commodities was concerned. Too often there was little system in housekeeping. Women demanded two and three deliveries daily from their grocer, and then wondered why the price of things was so high. If the housewife would assist the grocer in keeping down his expenses by demanding fewer deliveries perhaps he would be able to sell his goods for less. Cash should be paid wherever possible, as this, too, helped the grocer to place his groceries at a lower price. Housewives should shop personally and as early in the day as possible. Kitchen-gardens should be cultivated, and the household bills curtailed by economies of the kind.

In conclusion Mrs. Foulkes pointed out the saving that could be made on purchases here and there in a day's shopping by insisting on the exact change being given, and it was here that the copper coin proved such an economizer. Coins would be handed out at next Monday's meeting, and ladies should all take away some.

Mrs. Hanington also spoke during the afternoon, and refuted the argument that with the introduction of the copper coin there would be a decrease in wages. Winnipeg had fought this form of currency with the same objection—and wages had gone up. Parents had a duty to perform to their children by teaching them less extravagant ideas. The use of the copper coin would never become popular unless the women bestirred themselves. She herself had saved one dollar recently during a morning's shopping in Victoria, in which her total purchases amounted to little over $10, by insisting each time on the exact change.

A vote of thanks to the speakers of the afternoon was passed on motion of Mrs. Lovekin, president of the Unitarian Alliance, and the proceedings concluded with a social half hour, during which tea was served while the ladies discussed the possibilities of reducing the high cost of living.

FIFTH REGIMENT, C. G. A.

Regimental orders by Lieut.-Col. W. N. Winsby, commanding.

Headquarters, Macaulay Camp, June 25, 1914.

Orderly officer for June 26, Lieut. W. Winsby; next for duty, Lieut. H. K. Robinson. Orderly sergeant for June 26, Sergt. A. Penketh; next for duty, Sergt. D. R. Finnick.

The following non-commissioned officers and man have re-engaged for a further term of three (3) years from the dates specified below: No. 274, Cpl. C. H. J. Brigden, June 14; No. 219, Bdr. M. W. Oliver, April 19; No. 225, Gnr. F. Heybourne, June 7

The attention of all ranks is called to para. 3 of regimental orders No. 24 of the 15th instant, with reference to the inspection of clothing. Each non-commissioned officer and man will be required to produce on Sunday next the 28th inst., after muster parade all articles of clothing in his possession as shown in the various equipment ledger.

(Sgd.) R. P. CLARK, Captain, Adjutant.

Neuralgia of the Heart

This Letter Tells of Wonderful Change Effected by Dr. Chase's Nerve Food.

Mr. James G. Clark, Fosterville, York County, N. B., writes: 'I have been a great sufferer from what the doctors said was neuralgia of the heart. The pain started in the back of the neck and worked down into the region of the heart. Though I had taken a lot of medicine of one kind and another, I could not get anything to help me until I used Dr. Chase's Nerve Food.

"When I began this treatment I could not rest in bed, except by sitting upright, on account of the dreadful pains about the heart and the quick, loud beating. The change which Dr. Chase's Nerve Food has made in my condition is wonderful. It has entirely overcome these symptoms, and is making me strong and well. If this statement will help to relieve the suffering of others, you are at liberty to use it."

Dr. Chase's Nerve Food is a true tonic and the greatest of nerve restoratives. 50 cents a box, 6 for $2.50; all dealers, or Edmanson, Bates & Co., Limited, Toronto.

When one looks up at any mass of the wealthier and more powerful classes, at the grand stand at Epsom, at the windows of Park Lane, at the people at a fun-dress debate, or a fashionable wedding, we shall be safe in saying that they are, for the most part, the most untaught, or untaught, creatures in these islands.—Mr. G. K. Chesterton.

SPECIAL NOTICE

Early Closing Saturday Evenings Commences Saturday Next

Saturday evening next, and every Saturday until further notice, this store will close at 5.30 p.m. Please shop early and secure every possible attention.

Popular Service, Strong Values and Liberal Terms

Are features for which the "Home-Maker" store is noted. No order is too small to receive careful attention; in fact, we recognize that the woman who has a limited purse should be assisted to make her money go as far as it will. Let us arrange easy terms for you.

A Three Hour Clearance Sale for Friday

Short Ends of Cretonnes, Chintzes, and Upholstery Tapestries to Go at Greatly Reduced Prices Between 9 a. m. and Noon

NO END OF BARGAINS

CLEARING out these short ends should be easily accomplished in the three hours set for their selling, at least, it won't be for the want of attractive prices.

Chintzes and Cretonnes, some of the most popular patterns of the season come in lengths ranging from 2½ yards to 10 yards, and in many cases there are two or more pieces to be had in the same pattern. This gives you an opportunity to secure desirable materials at an unusually low price.

Upholstery Tapestries come in a variety of excellent colorings and patterns. As only a limited quantity is available

An Early Shopping Trip is Advisable

Inexpensive, Good and Attractive

Illustration shows a very neat music cabinet in dull finished mahogany that would make a very acceptable wedding gift. It has five shelves, the door is embellished with an appropriate carving and a neatly shaped mirror finishes the top. Price **$18.00.**

Other Styles Up to $60 From $10

Why Not Invest in One of These Useful Pullmanettes?

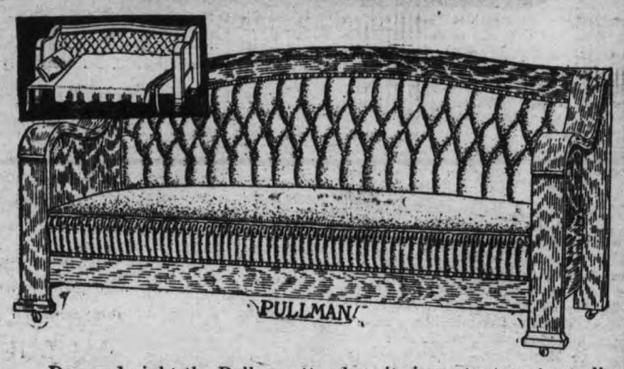

Day and night the Pullmanette plays its important part equally as well in the luxurious residences as in the most humble home. It is smaller than the Pullman Davenport, but just as comfortable and convenient—in fact, for the small home and for apartment houses it is far more desirable.

No pulling—no heavy lifting—just a simple "twist of the wrist" and the revolving seat is transformed into a luxurious bed.

Come in and see them; bring your little daughter with you—we'll show her how easy she can open and close a Pullmanette.

No other quite so good—no other will give you so much satisfaction—no other will last as long.

Easy Prices and Terms May Be Arranged

Filters and Water Coolers With a Reputation for Quality

Reliability and price moderation are well combined in the following lines. You owe it to yourself to see that you buy the best your money will procure.

Doulton Filters are acknowledged as the most efficient line on the market, and are the cheapest in the end.

Doulton's Filters, fitted with a carbon block, come in the 2-gallon size at **$7.00,** and the 1-gallon size at **$5.00**

Doulton's Filters, with the porcelain tubes for filtering the water, are made in the 3-gallon size at **$13.00,** 2-gallon at **$10.00,** 1-gallon at **$7.50**

The Success is a 4-gallon stone filter of excellent quality, and consists of two 4-gallon chambers. The upper chamber filters the water, and the lower one is a cooler. Price **$8.00**

Water Coolers, complete with nickel faucet come in the 6-gallon size at **$3.10,** 5-gallon at **$2.75,** 4-gallon at **$2.40**

Victoria's Popular Home Furnishers

WEILER BROS LIMITED

You Will do Better At Weiler's